QUIVERIAN 1960

KANSAS CITY, KANSAS PUBLIC LIBRARY
2 3131 1082 8701 8

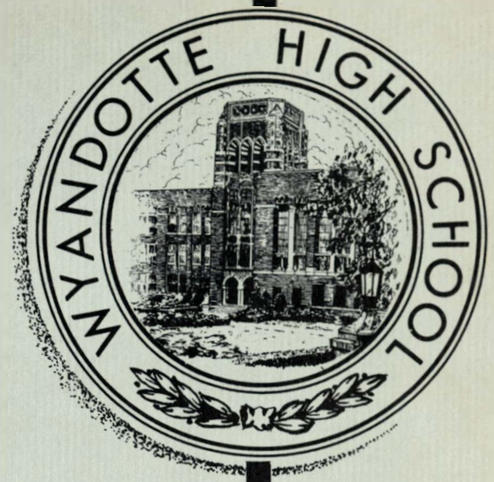

We present

WYANDOTTE HIGH SCHOOL

Kansas City, Kansas

Here is the 1960 Quiverian

TABLE OF CONTENTS

Administration ..... page 4

Clubs ..... page 30

Sports ..... page 48

Activities ..... page 74

After hours ..... page 96

Seniors ..... page 112

WYANDOTT
HIGH
SCHOOL
1960

KANSAS
COLL.

STAFF

Editor-in-Chief ..... Jerrie Sue Trantum
Administration ..... Jan Zimmerman
Clubs ..... Caroline Peters
Sports ..... Shirley Lorton
Activities ..... Carol Kektner
After Hours ..... Sammie Sue Haggard
Seniors ..... Dottie Simpson
Sponsor ..... Lawrence Tharp

QUIVERA... "land of golden promise"

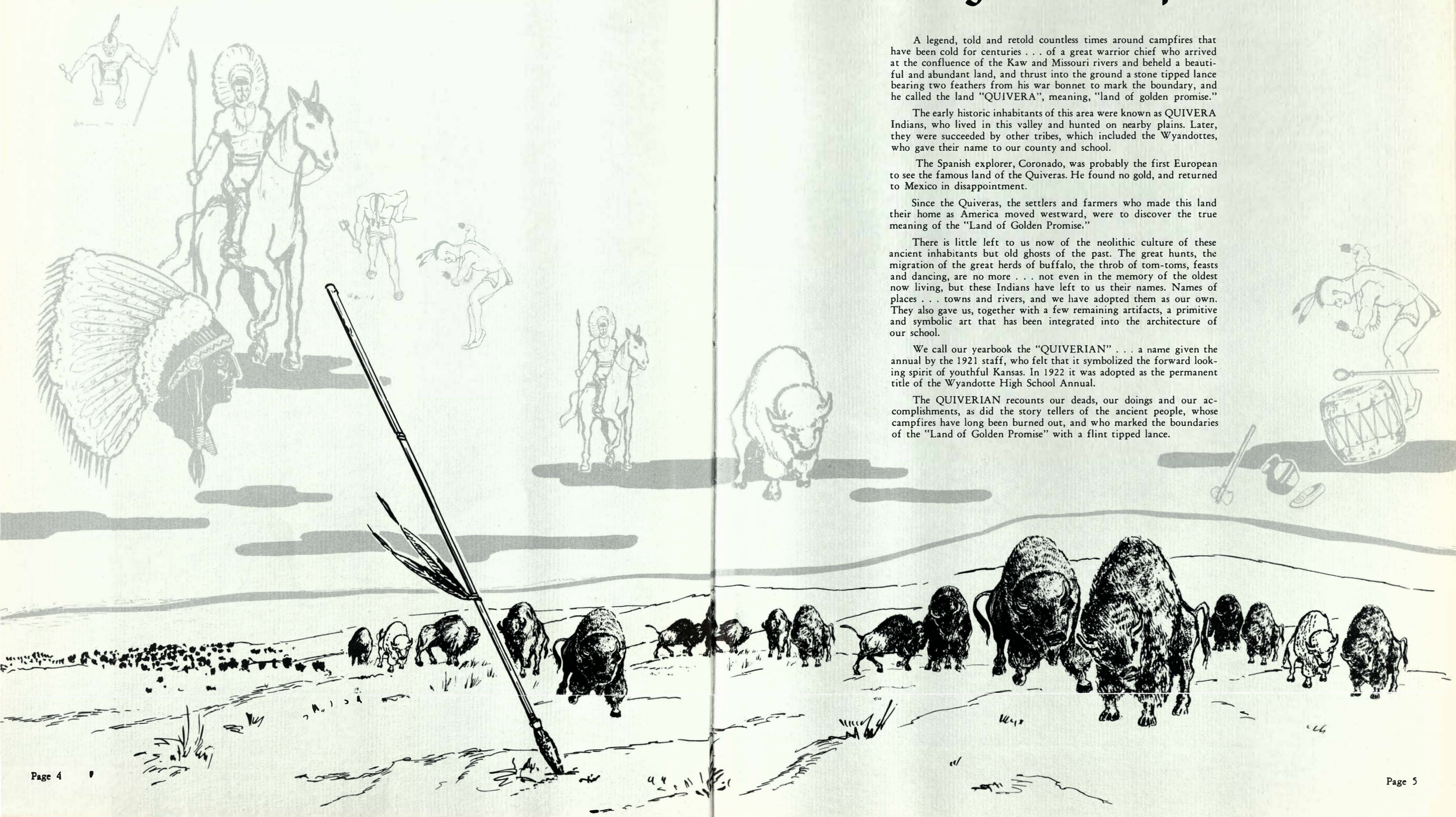

A legend, told and retold countless times around campfires that have been cold for centuries . . . of a great warrior chief who arrived at the confluence of the Kaw and Missouri rivers and beheld a beautiful and abundant land, and thrust into the ground a stone tipped lance bearing two feathers from his war bonnet to mark the boundary, and he called the land "QUIVERA", meaning, "land of golden promise."

The early historic inhabitants of this area were known as QUIVERA Indians, who lived in this valley and hunted on nearby plains. Later, they were succeeded by other tribes, which included the Wyandottes, who gave their name to our county and school.

The Spanish explorer, Coronado, was probably the first European to see the famous land of the Quiveras. He found no gold, and returned to Mexico in disappointment.

Since the Quiveras, the settlers and farmers who made this land their home as America moved westward, were to discover the true meaning of the "Land of Golden Promise."

There is little left to us now of the neolithic culture of these ancient inhabitants but old ghosts of the past. The great hunts, the migration of the great herds of buffalo, the throb of tom-toms, feasts and dancing, are no more . . . not even in the memory of the oldest now living, but these Indians have left to us their names. Names of places . . . towns and rivers, and we have adopted them as our own. They also gave us, together with a few remaining artifacts, a primitive and symbolic art that has been integrated into the architecture of our school.

We call our yearbook the "QUIVERIAN" . . . a name given the annual by the 1921 staff, who felt that it symbolized the forward looking spirit of youthful Kansas. In 1922 it was adopted as the permanent title of the Wyandotte High School Annual.

The QUIVERIAN recounts our deads, our doings and our accomplishments, as did the story tellers of the ancient people, whose campfires have long been burned out, and who marked the boundaries of the "Land of Golden Promise" with a flint tipped lance.

Wyandotte then...

Wyandotte High School has an interesting history. The first school founded in 1878, was the Wyandotte Academy, a tuition school located where the court house now stands. It was commonly known as the Plamer Academy. In 1866 a free high school department was established in two of the eight rooms of the Riverview Grade School at Seventh Street and Pacific Avenue. In 1888 the High School was moved to a ten-room brick building that had been

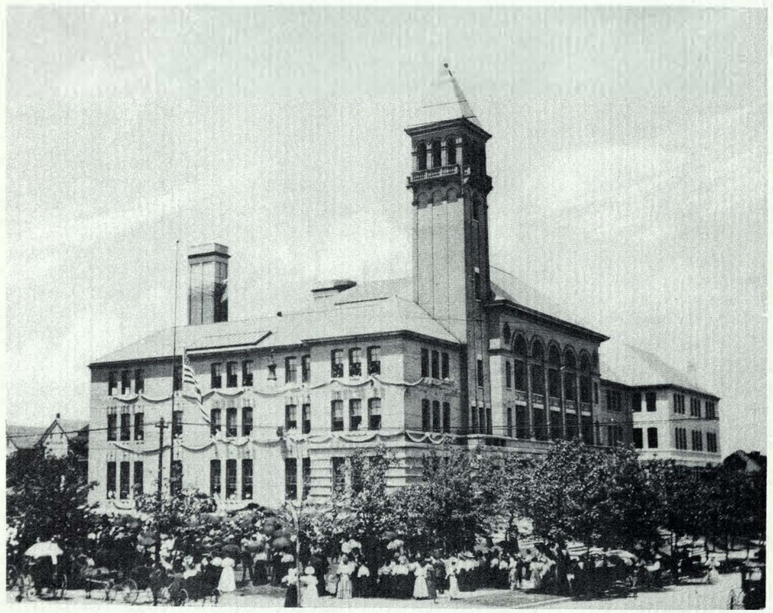

Old Wyandotte High school at Ninth and Minnesota.

vacated by the Palmer Academy. This building later became the Central Grade School. The school was removed to Seventh and Riverview in 1890. There was little activity in the years 1888 and 1899, as a new building at Ninth and Minnesota was under construction, and delays prevented occupancy until October 2nd, 1899.

A North Wing was added to the School in 1907 and a South Wing was added in 1910, to meet the need of a growing community.

The Pantograph was started in 1917, but the first issue did not appear until January 23, 1920. In 1926 the Kay Ceees were organized.

On the night of March 3rd, 1934, Wyandotte High School was destroyed by fire. Through the night the firemen battled the flames in vain, for by morning only the walls remained. The building was a complete ruin, and new plans to construct a new and larger school were immediately made.

The new Wyandotte High School was constructed in 1935, the result of immediate need, a farsighted community took in to account the long range requirements of an expanding city.

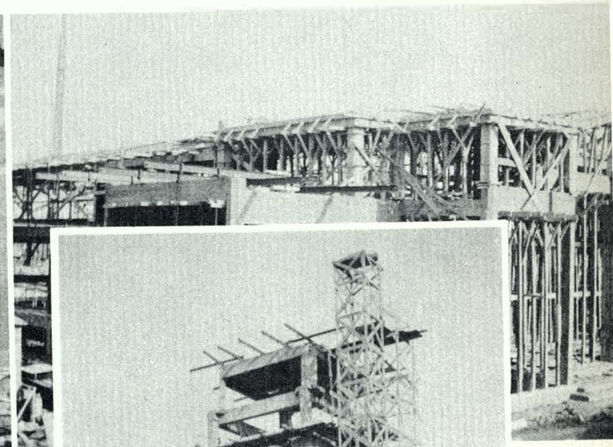

Wyandotte High School is a model of architecture and functions as a most important center of community educational activity. Competently administered and staffed by excellent instructors, the achievements of Wyandotte High are noteworthy.

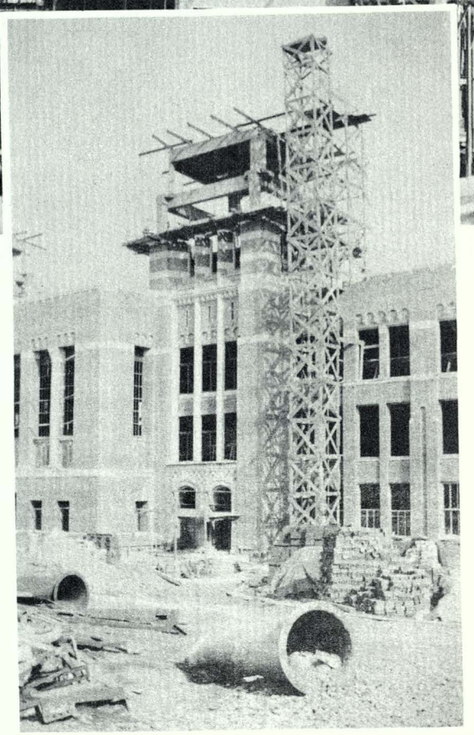

The present building takes form.

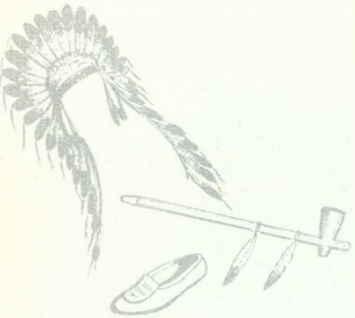

the towers of Wyandotte . . .

From the verdure of carefully landscaped grounds, rise the twin towers of our school building, into the blue of a Kansas sky. The towers are high, because the building is large. They are inspiring, interesting, intricate in design and artistic. Employing a symmetrical Indian motif, the brick and limestone of the towers are dazzling in the light of a western sun. They identify Wyandotte High School.

Principal J. F. Wellemeyer proposed the west tower as representing knowledge, and the east tower as representing character. Principal Wellemeyer explained it thusly; the west was a land of pioneers, eager and ambitious to achieve and acquire . . . and they were true pioneers in arts and sciences as well as many newer branches of learning. The east suggests maturity, stability of character, refinement, culture and inspiration.

The imposing towers of Wyandotte High School, beloved by all who have classes here, are a reminder that here is a segment of America, youthful and exuberant today, but tomorrow . . . mature and intent. From these young people will come the guardians of our heritage, our culture and our freedoms, and greater achievements than we have ever known will add new honors and dignity to all mankind.

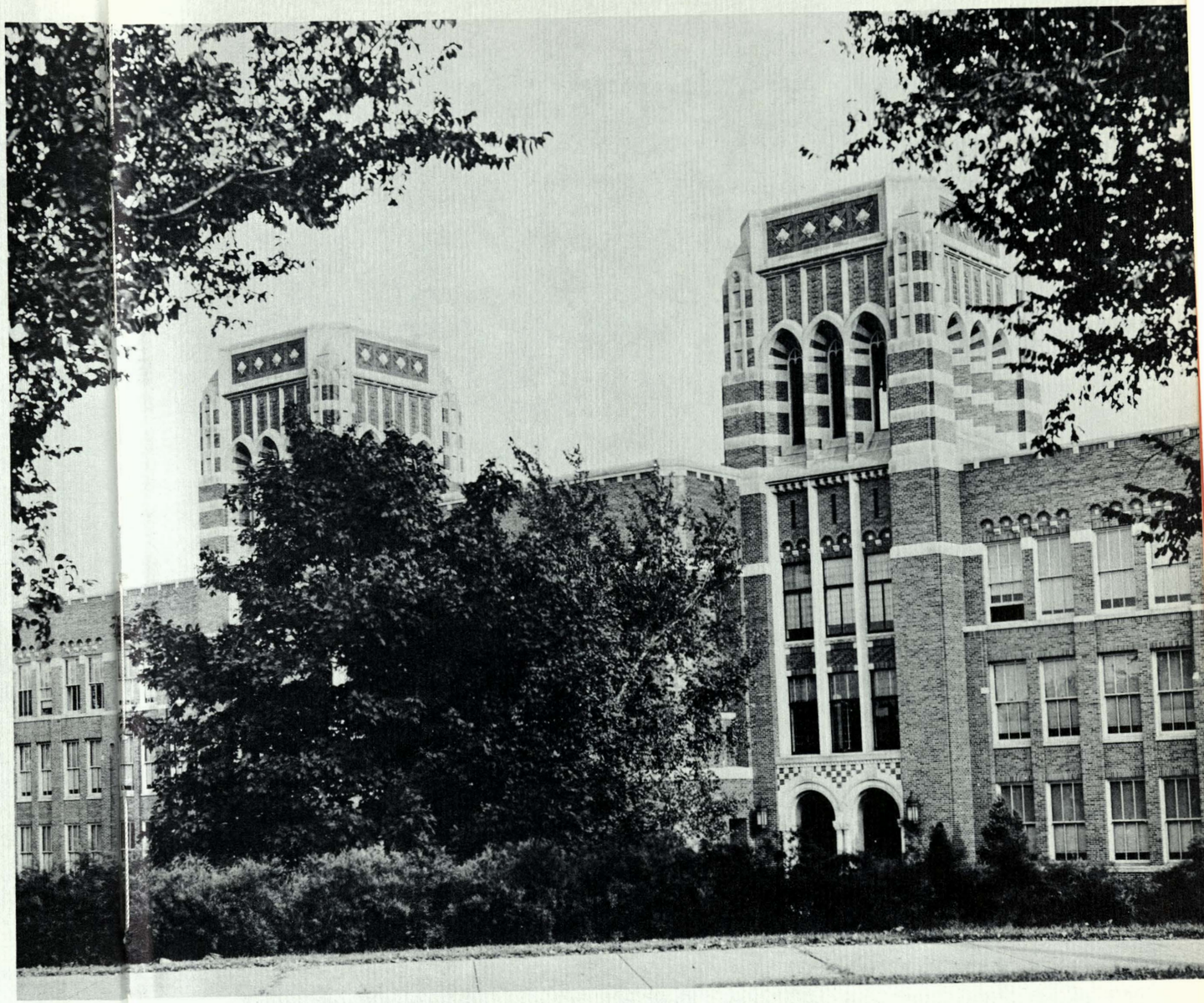

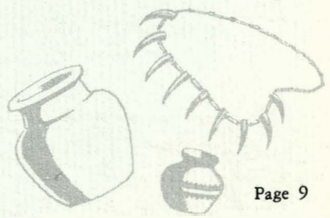

it is our very good fortune....

There are some things made by the hand of man that seem to be the exceptional . . . in concept, execution and function. Perhaps such things are the product of an unusual stimuli of unusual people, but very often there is more. A need, toward which is directed . . . talent, ability and intellectual integrity, together with determination to attain a goal and pride in achievement.

Our own Wyandotte High School is certainly one of the unique achievements of this region. There are not many High Schools that can compare with it. There are perhaps some that are larger . . . not many . . . but, it would be very difficult to find one that is an equal.

Built in a time when great skills and talent were very readily available, moreover, diligent and eager . . . our school reflects a true greatness and

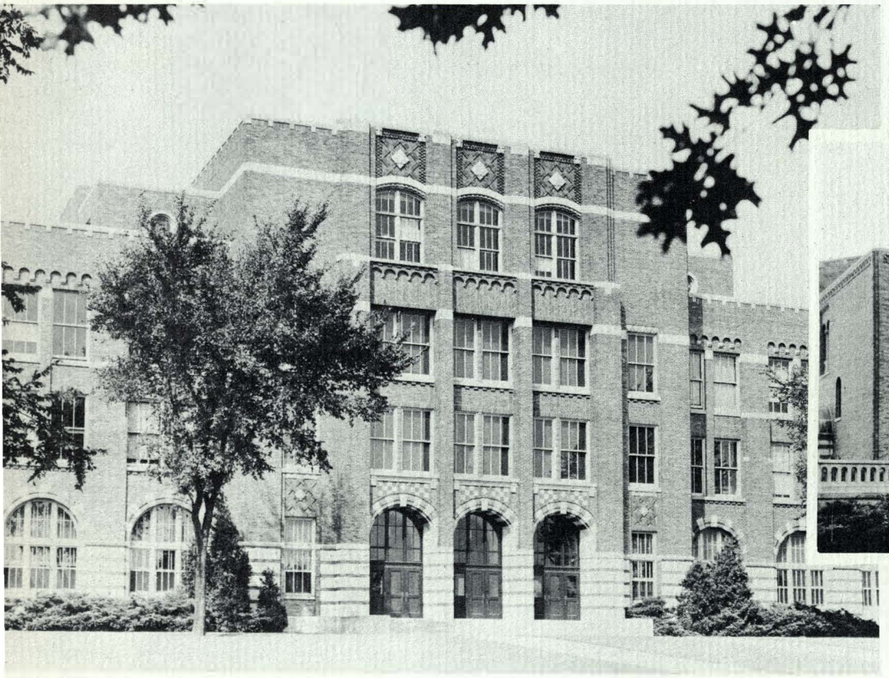

Rear entrance

Entrance to Auditorium

integrity that belonged to the hands of those who fashioned it. And, there must have been a genuine pride at the finish.

A visitor can see at once that here is a great work. Great because of the fine materials that went into it, the outstanding talents of designers and craftsmen that moulded it into its present form. It was properly conceived and honestly built, antici-

Gymnasium

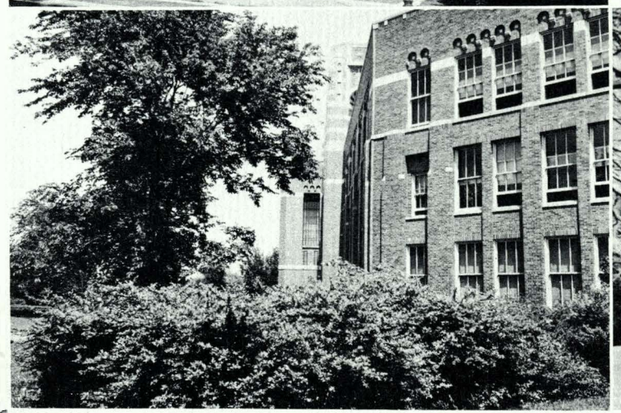

In winter

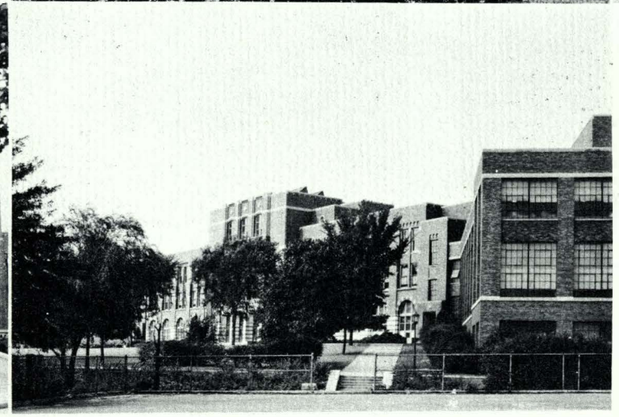

View from the teenis courts

West tower

pating future needs, and it has been said by those who have the right to say, that this marvelous school building could probably not be reproduced even if the need existed. It would be almost impossible to assemble enough craftsmen with the old and honored skills to duplicate what we now have.

Beautifully landscaped, the grounds and buildings are stately and magnificent with each season, and truly, our community can point with pride to Wyandotte High School as the cultural asset of greatest stature for many a mile around.

and inside our school...

Social Hall holds Yule memories.

Santa's helpers.

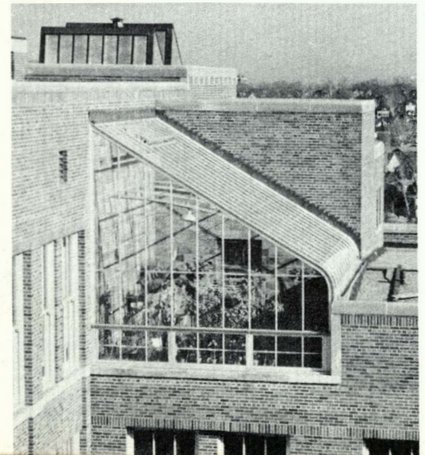

Wyandotte's greenhouse.

Main Library

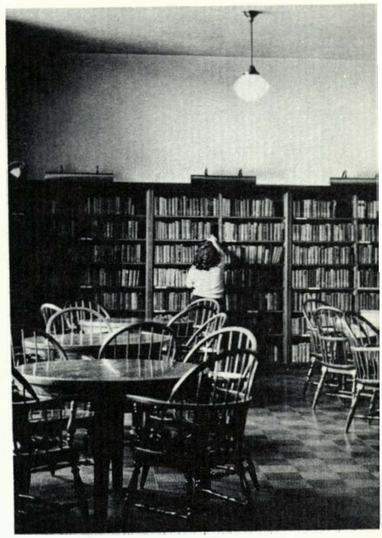

Reading room in library

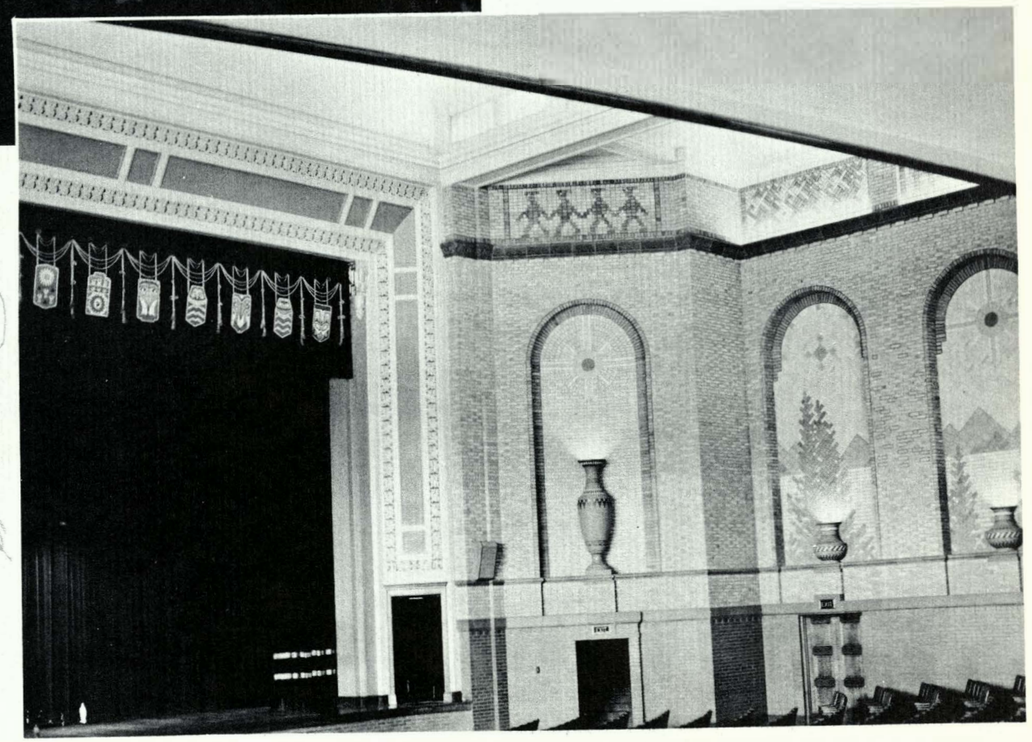

Corner of Auditorium showing architectural decoration.

the things students do . . .

Pep assembly and awards presentation

Packed Stadium sees Bulldog's victory.

Bulldogs beat Black and Whites.

Pantograph Valentine Queen
Sally Lytle

Passing of Robe—from Harry Gibson, Senior Class President to Clark Mandigo, Junior Class President.

Blender's—anyone?

Contemplative Ann Fothergill

J. Clyde Hume

J. Clyde Hume was the vice-principal of Wyandotte for 32 years. He entered the teaching profession in 1922 at Bentley, Kansas. Then he accepted a position as principal and coach of a high school in Springer, New Mexico. Wyandotte needed him, and he joined the teaching staff here in February of 1927. Mr. Hume taught English and mathematics and gave intelligence tests. Later he was selected to fill the vacancy of vice-principal Smith.

After many untiring years of service, Mr. Hume retired from Wyandotte in 1959 because of poor health. He always had a friendly smile and a helping hand for everyone. We want to extend our thanks to Mr. Hume for all his many services and to wish him all the happiness he deserves.

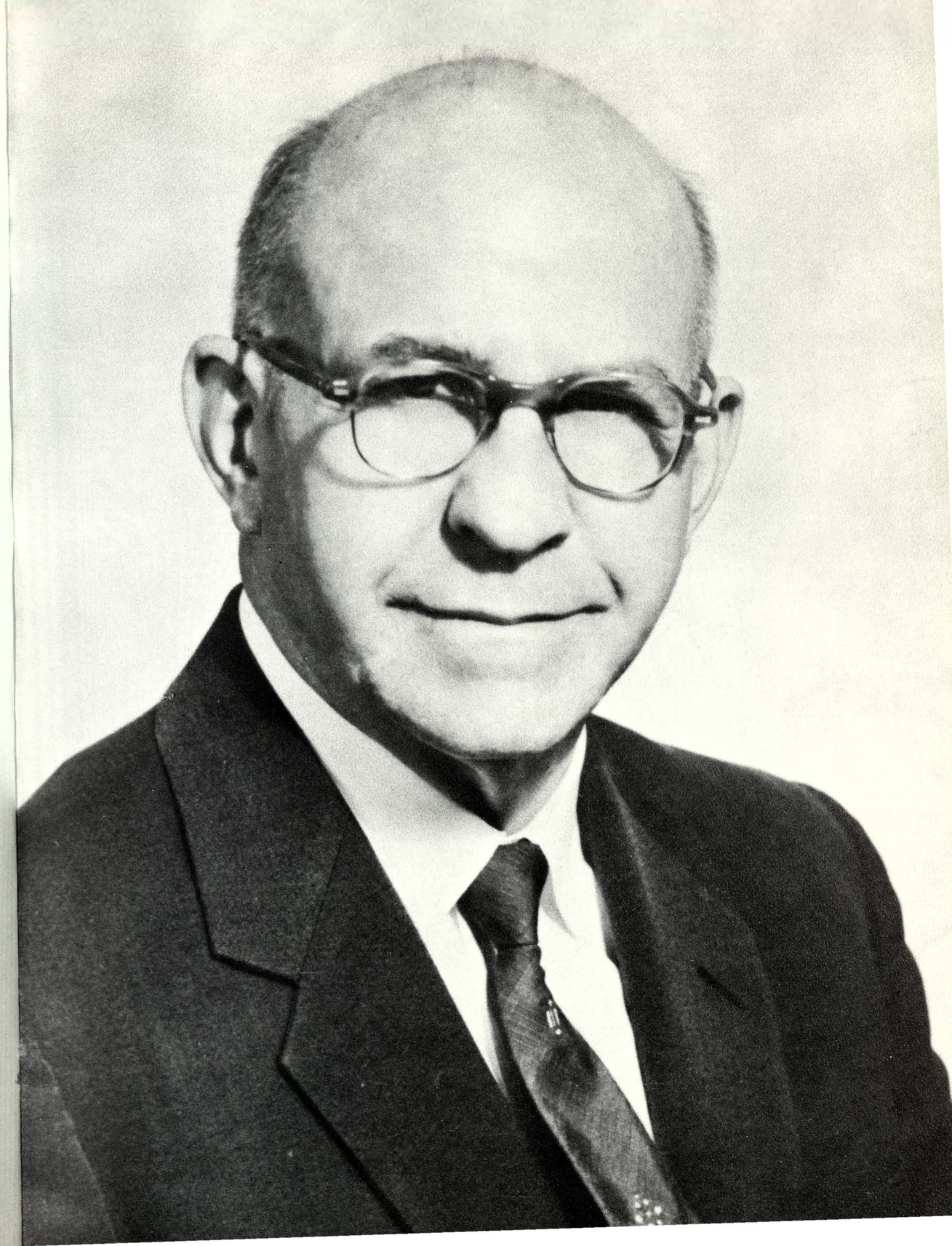

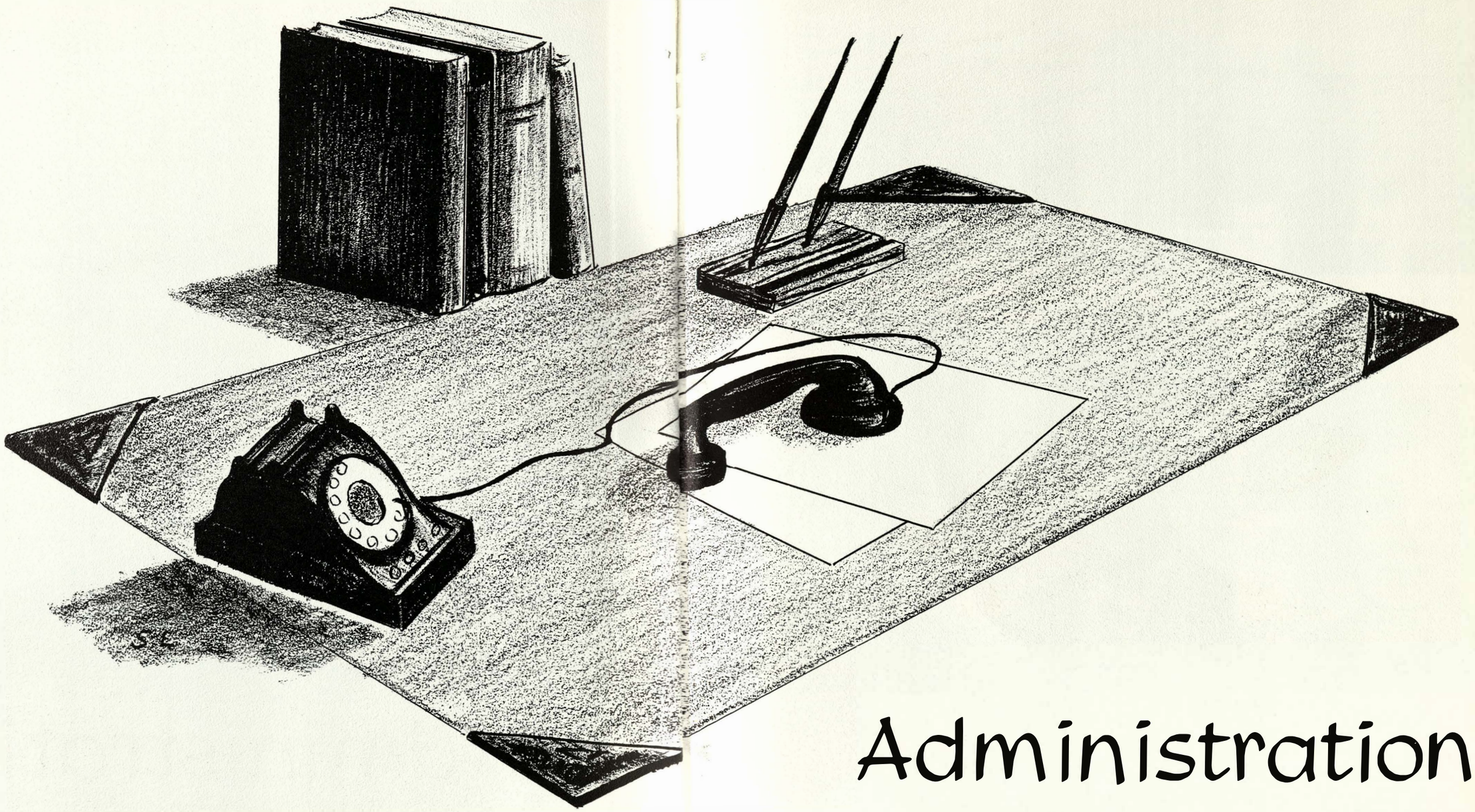

Administration

F. L. Schlagle
Superintendent

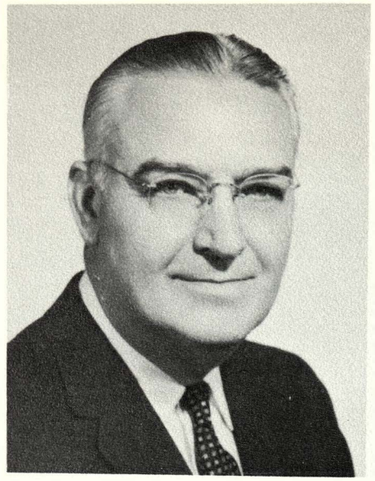

R. C. Johnson
Principal

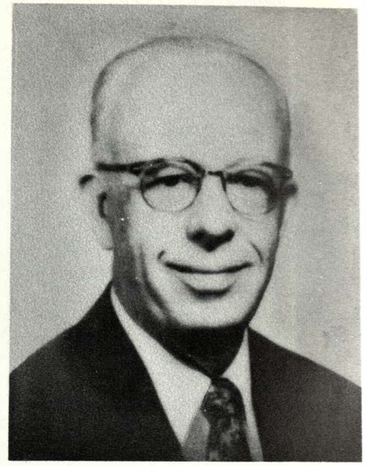

Lewis Brotherson
Business Manager

Golda Cosner
Guidance Counselor

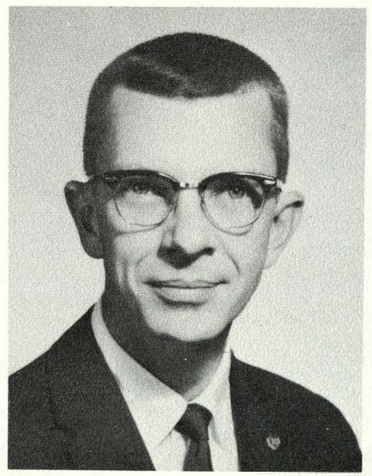

William McIntire
Vice-Principal

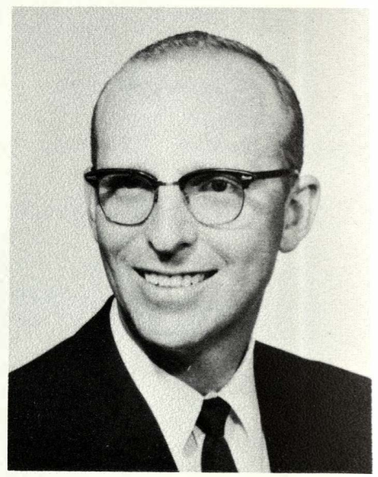

David Kendall
Guidance Counselor

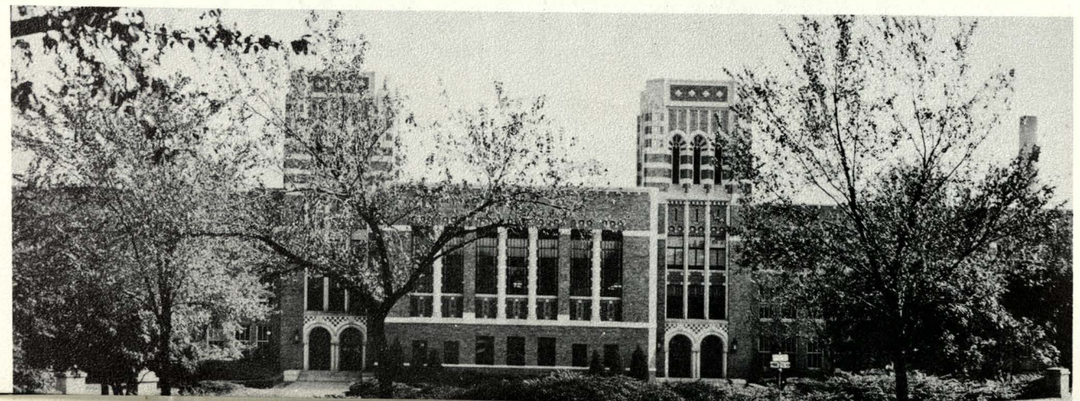

english

MARY CROWN
Nebraska, M.A.
English 11, 12.

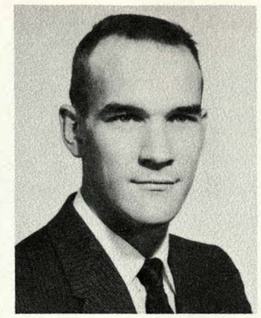

DONALD DOUGHTY
Southwestern, B.A.
English 10, 11

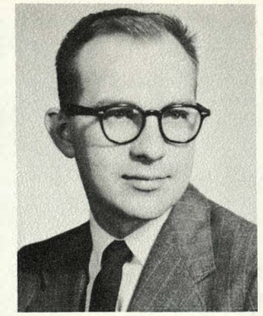

DARREL FROGLEY
Kansas State, B.S.
English 11.

LYNN HOEHN
Western Reserve, B.A.
English 10.

DELORES JOHNSON
Kansas, B.S.
English 10, Creative
Writing, Radio Production.

CONNIE MORITZ
Emporia, B.A.
English 10, 12

FRANK NAYLOR
Kansas, M.Ed.
English 11, Journalism

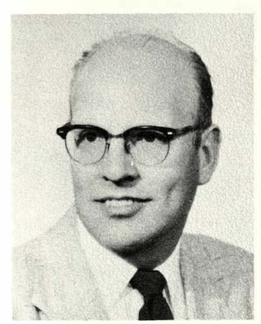

ROLAND C. SMITH
Colorado, M.A.
English 11

A. B. SPEARS
Central Mo., B.S.
English 11, 12

AWYN STARBUCK
Pittsburg, B.S.
English 10

LOUISE TIMMER
Columbia, M.A.
English 11, 12

social studies

BILL ACKERMAN
Buena Vista, B.A.
American History

RAY L. COX
Kansas, B.S.
Social Studies

JEAN CURL
Park College, A.B.
Vocations, History

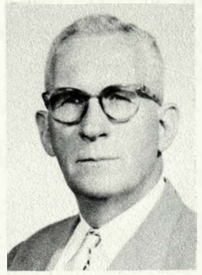

MARION E. DIVELBISS
Columbia, M.A.
American Government

ED J. ELLIS
Iowa, M.A.
American Government

CLINT J. F. HAMMER
Colorado State, M.A.
American History

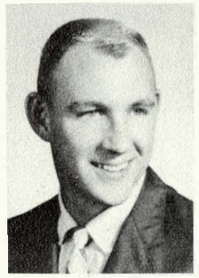

BOB HUGHES
Colorado, B.A.
Vocations

JEAN HUTTON
Kansas, B.S.
Vocations

RONALD KARST
Fort Hays State, B.S.
Social Studies, Vocations

RUSSELL O. LITCHFIELD
Denver, M.A.
Psychology

LULU McCANLES
Stanford, M.A.
World History

CHARLES SHEFFIELD
Kansas, M.S.
American Government

WALTER SHUBLOM
Kansas, M.E.
Social Studies

LAWRENCE THARP
Kansas, M.A.
History, Quiverian

MARION A. WOOLS
Emporia, M.S.
American History

foreign languages

LAURI CROCKER
Kansas, B.S.
Spanish, English

NINA HOWE
Kansas, M.A.
French, English

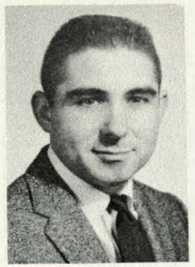

FRANK KEPPELER
Illinois, B.A.
German, English

IONA METTLEN
Emporia, B.S.
Latin

JUDITH STAPLETON
Kansas, M.A.
Spanish

mathematics

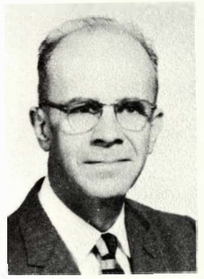

NELSON M. CONNET
Pittsburg, M.S.
Algebra

LESTER M. CROSS
Emporia, M.S.
Mathematics

DONALD DARNELL
Kansas, B.S.
Algebra

JOHN HIRSCH
Missouri, M.E.
Algebra, Geometry

VIOLA HUTCHERSON
Pittsburg, M.S.
Algebra

JOHN W. HURST
Kansas, B.S.
Algebra, Geometry

E. MAUDE MOLES
Columbia, M.A.
Mathematics

FRANCIS A. SWAIM
Emporia, M.S.
Geometry

DONALD E. UPSON
Kansas State, M.S.
Geometry

fine arts

CARRIE FUENFSTUECK
Cotner, B.A.
Art, English

EILEEN HUGHES
Kansas, M.S.
Art, Crafts

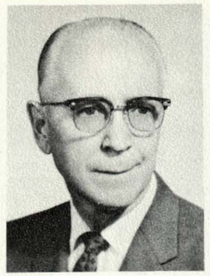

LEONARD JENSEN
Iowa, M.S.
Speech, Debate

W. J. KNAPP
Greeley, M.A.
Dramatics, Stagecraft

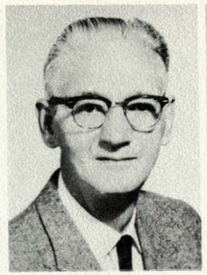

R. A. SAMUELSON
Northwestern, M.M.
Instr. Music, Theory

MARGUERITE THEIS
Northwestern, M.M.
Vocal Music

business

CAROLYN ARNOLD
Missouri, B.S.
Typing, Economics

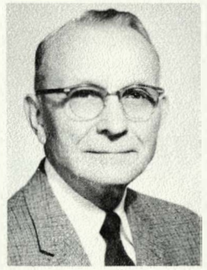

CLARENCE BOLZE
Iowa, M.A.
Accounting

REMINTA M. KING
Pittsburg, M.A.
Shorthand, Transcription

LAUREN L. PLUMMER
Emporia, M.S.
Business

LESTER RAMSEY
Iowa, M.A.
Shorthand

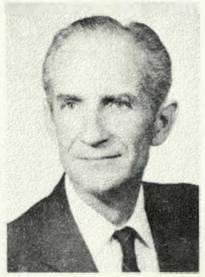

PAUL C. STARBUCK
Iowa, M.A.
Typing

MAURINE THOMAS
Northwest Mo., M.S.
Business

DOROTHY WIGFIELD
Kansas, B.S.
Typing, Clerical Practice

natural science

WILLARD ALLEN
St. Norbits, B.S.
Botany, Geography

MARGARET ANGELCYK
Pittsburg, B.S.
Physiology, Biology

D. F. BENTLEY
Kansas, M.A.
Biology

ROBERT BROWNRIGG
Kansas, M.S.
Biology

JOHN GOODE
Emporia, B.A.
Chemistry

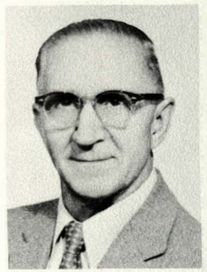

DAVID F. GRAY
Missouri, M.A.
Physics

DAVID KITSON
Massachusetts, B.S.
Chemistry

K. I. STUBBLEFIELD
Iowa, M.S.
Biology

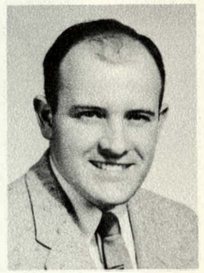

GERALD THOMPSON
Illinois State, B.S.
Geography

home economics

LUCILLE HAWKS
Colorado State, M.A.
Everyday Living

MARON LORIMER
Kansas State, M.S.
Foods

JANE MILLARD
Emporia, B.S.
Foods

REBA E. SMITHER
Pittsburg, M.S.
Clothing

industrial arts

GERALD FISHER
Minnesota, B.S.
Drafting

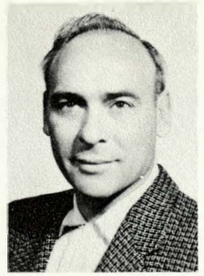

JAMES GREEN
Printing

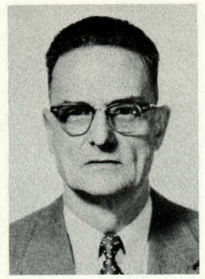

A. L. GUY
Chicago, M.A.
Auto Mechanics

GEORGE HOUSE
Electricity

RALPH LANDES
Pittsburg, M.S.
Woodworking

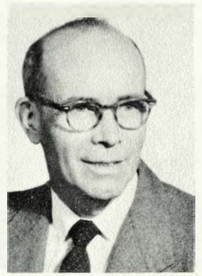

GLENN L. STEVENSON
Pittsburg, M.S.
Metal Work

CHARLES VINING
Pittsburg, M.S.
Drafting

physical education, health

HELEN BARNETT
Columbia, M.A.

SUE CAROLYN HAGERMAN
Missouri, B.S.

ARDIS HILL
Columbia, M.A.

DONALD KYLE
Kansas, M.S.

ORVILLE D. McHENRY
Minnesota, M.E.

DELVIN T. NORRIS
Kansas, M.S.

administrative staff

FLORENCE B. CORPORON
Pittsburg, B.S.
Library

BETTY ELKINS
Secretary

ANNIE R. GRIFFITH
Peabody, B.S., R.N.
School Nurse

ALICE IRWIN
Treasurer

BARBARA JOHNSON
Secretary

SANDRA MORTON
Clerk

MILDRED NORMAN
Pittsburg, B.S.
Librarian

ETHEL DORIS PROCACCI
Pitsburg, B.S.
Library

NORMA WOOD
Kansas State, B.S.
Cafeteria Director

JEANNE YOAKUM
Clerk

student council

By Jan Zimmerman

BACK ROW, left to right: Roy Rawlings, Steve Renko, Ricky Sereres, David Cox, Mike Campbell, Phillip Miller, Margie Jacobs, Madeline Rains, Rose Mary Delich, Bonnie Sue Boyd, Linda Barnes, Eric Peters, Pat Burch, Jim Tharp, Tom Buxton, Mike Ireland.

FOURTH ROW: Terry Oldham, Ted Tindall, Glenna Richardson, Judy Petnik, Janice Ackors, Jeanette Moore, Diane Karnaze, Betty Ball, Linda Rively, Penny Foster, Kathy Hosch, Jackie St. Aubyn, Nancy Breidenthal, Dolly Harris.

THIRD ROW: Nick Popoff, Tom Saragusa, Tom Jones, Martin Larson, John Kent, Bob Rankin, Brian Kelly, Larry Payne, Karl Heath, Bill Isenhour, Kenneth Knapp, Bonnie Endsley, Virginia Hopewell, Gary Lockwood, Jimmy Ray, Don Leever, Sid Korn, Bill Keen, Bob Stannard, Sharon Fenoglio.

SECOND ROW: Frank Smith, Mike Rodriguez, Dean Lebestky, Sharon Moore, Ed Kriss, Byron Loudon, Mr. Kyle, Bill Leonard, Sandy McKinzie, Jeannie Franklin, Sonja Wilson, Clarissa Mears.

FRONT ROW: Lana May, Carol James, Barbara Flowers, Judy Dugan, Patty Ashton, Sandra Lorton, Linda Zimmer, Carol Martin, Joyce Johnson.

The Student Council of Wyandotte High School is strictly a service organization. Toward this goal the Council is active in as many student activities as seem feasible or desirable.

Specific examples of the above were the operation and organization of the Lost and Found Service, the collection of a Thanksgiving offering for the Life-line Mission, the sale of the furry "bulldogs" for the P.T.A. fund raising project, the sponsoring of four mixers throughout the school year, the direction of "Know Your Job Day", and the representation of Wyandotte at the State Traffic Safety Conference.

The Council is composed of one representative from each homeroom. Much credit is deserved by the members, by their sponsor, Mr. Kyle, and by the Council Officers. This year's officers are: Ed Kriss, president; Byron Loudon, vice-president; Sharon Moore, secretary; and Bill Leonard, treasurer.

junior class officers

by Jan Zimmerman

Wyandotte's outstanding junior class has about 660 peppy members. These talented students have proved that they are interested in almost everything. This year their outstanding activities, under the guidance of Miss Mary Crown, were the class party, selection of the class ring, and the Passing of the Robe Ceremony. With this ceremony the junior class of 1960 received all the joys and responsibilities of being the seniors of 1961.

Gary Lockwood, Vice-President

Miss Crown, Sponsor

Sharon Moore, Treasurer

Charlotte Lukar, Secretary

Clark Mandigo, President

Mr. Wools, Sponsor

Richard Street, Vice-President

Mike Bigelow, President

Phil Lewallen, Treasurer

Sandra Lorton, Secretary

sophomore class officers

by Jan Zimmerman

About 700 "green" sophomores entered Wyandotte's halls in 1959. A few days later these same sophomores participated vigorously in their high school career, now being an enthusiastic and confident group. Mr. Marion Wools has been the sponsor of our sophomore class, which participated in a successful class election and an interesting class party. Now the sophomores look forward to their next two wonderful years at Wyandotte.

Clubs

girls' league council

By Karen Snyder

BACK ROW, left to right: Karen Ford, Carol Deck, Marilyn Scott, Janice Detlefson, Barbara Glasgow, Richie Strohl, Donna Bohnstedt, Alice Joy Mackish, Tara Shideler, Marcia Sisney.

SECOND ROW: Elaine Day, Judy Shirley, Marcia Porter, Marilyn Mahale, Miss Barnett, Karen Daly, Sharon Moore, Jerry Prichard.
FIRST ROW: Ruth Palmer, Sheila Stevenson, Pat Wynn, Linda Volz, Phyllis Mader, Carol Crumrine.

The Girls' League is the largest organization at Wyandotte. Every girl automatically becomes a member when she enters Wyandotte. The Girls' League sponsors many activities during the year which keep all of the girls interested and enthusiastic about the activities of our school.

The first of these activites is the orientation for the Sophomores to introduce them to some of the faculty members and to take them on a tour of Wyandotte. Next, is an assembly early in the year to acquaint the girls with the clubs at Wyandotte. This is followed by a sack-nick in the fall, which is held at Loose Park, where the girls enjoy many outdoor games. The next event of the year is the annual Christmas Formal, one of the most memorable moments of the year. This year, being leap year, the Girls' League and the Art Club sponsored a Leap Year Dance for the entire school. An assembly was held, the purpose being to introduce the candidates for next year's elections. In the spring the Mother-Daughter Banquet was held for Juniors and Seniors and their mothers. Good food, entertainment and the installation of officers were the important features of this occasion. The Girls' League also sponsors at least one mixer during the year.

The Girls' League is under the able direction of Miss Helen Barnett, who is helped by Mrs. Arnold, Miss Cosner, Miss Hughes, Mrs. Millard, and Miss Thomas. The officers for this year are Karen Daly, President; Marilyn Mahale, Vice-President; Marcia Porter, Secretary; and Sharon Moore, Treasurer.

girls' league representatives

BACK ROW, left to right: Connie Phillips, Connie Hall, Judy Shirley, Carol Frazier, Jan Thornburgh, Karen Melton, Lynda Howard, Ruth Palmer, Mary Sue Mimmick, Camille Noche, Pam Burt, Barbara Chance.

FOURTH ROW: Karen McFadden, Beverly Flies, Madlyn Chelesnik, Lee Ann Brown, Kathy Rader, Nancy Swengel, Cheryl Decker, Gretchen Brandt, Nancy Painter, Marsha Ramey, Susan McCampbell.

THIRD ROW: Dorothy Johnson, Charlotte Jagusch, Esther Hernandez, Barbara Thomas, Sharon Reed, Shirley Travis, Georgadene Basler, Barbara Hale, Georgia Shoemake.

SECOND ROW: Peggy McDonald, Sue Brown, Alberta Burris, Linda Sutton, Sharon Wiber, Joy Laster, Betty Percival, Marcia Davis, Sharon Lamson, Peggy Greene.

FRONT ROW: Judy Haworth, Sandra Lorton, Dianne Karnaze, Penny Foster, Carolyn Peters, Linda Volz, Norita Jacobson, Miss Thomas, Glenna Richardson.

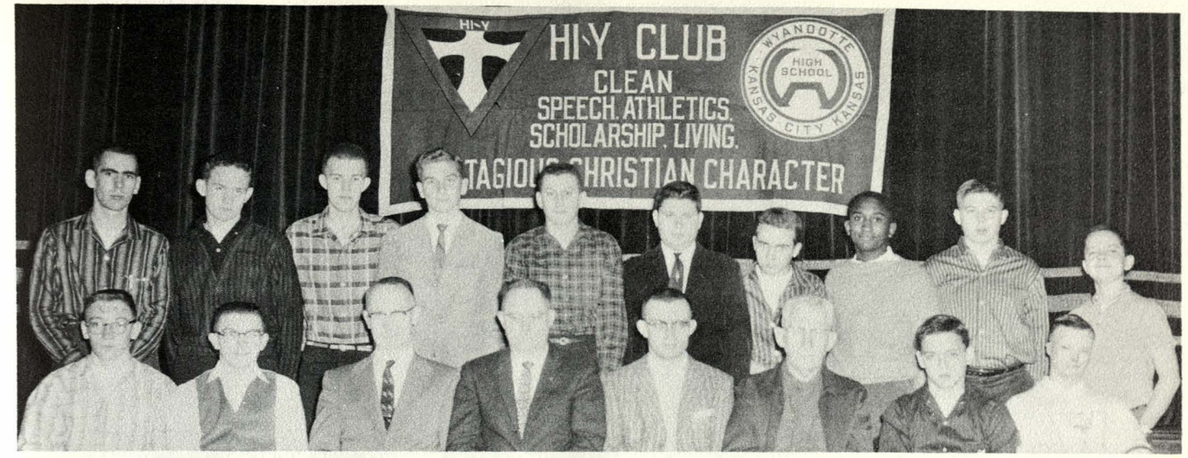

BACK ROW, left to right: Dean McCurley, Paul Welch, George Huonker, Ted Tindall, Brian Ellis, David Brooks, Clinton Jones, Jim Campion, Jack Swender.

FRONT ROW: Curtis Robinson, Robert Sillman, K. I. Stubblefield, L. L. Plummer, John Goode, Marion E. Divelbiss, Larry Butcher, Dale Thrasher.

hi-y

By Patricia Meriwether

The only Christian Service Organization for boys at Wyandotte is the Hi-Y Club which was organized in 1920. The Hi-Y movement was started at Chapman, Kansas in 1889. Our Hi-Y Club has given 23 years of faithful service to Wyandotte promoting the annual talent show, handling the second-hand book store, sponsoring the check stands in the auditorium, operating the concession stands that appear at our athletic events. The sponsors are Mr. Marion Divelbiss, Mr. L. L. Plummer, Mr. K. I. Stubblefield, and Mr. John Goode. Officers for the first semester were: President, Larry Butcher; Vice-President, Jerry Werp; Secretary, Bob Sillman; and Treasurer, Jack Swender. Second semester officers are President, Brian Ellis; Vice-President, Jerry Werp; Secretary, Bob Sillman; and Treasurer, Larry Butcher.

hi-y talent show

1st Place — Howard Tice

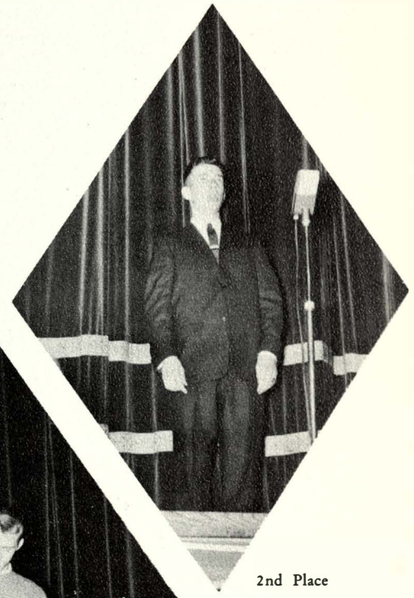

2nd Place — Don Grant

3rd Place — Alice Joy Mackish

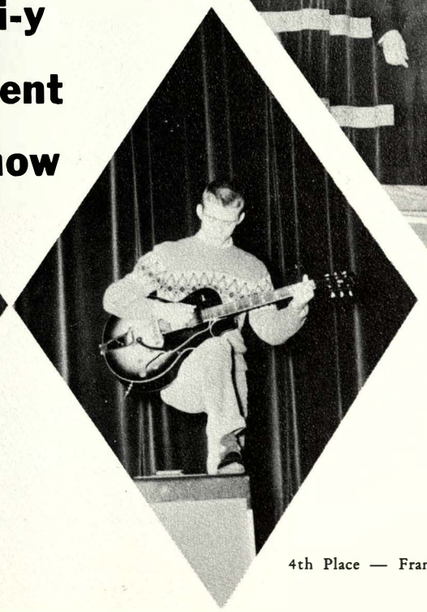

4th Place — Frank Smith

splash club

BACK ROW, Left to Right: Carolyn Zeller, Nancy Ashley, Sharon Moore, Carol Vaughn, Sandy Bowler, Kathy Sheley, Carolyn Lowe.

SECOND ROW: Carol Flaherty, Karen Daly, Nancy Jo Mullinix, Jeanette Moore, Betty Ball, Sharon Wiber, Karen Ford.

FRONT ROW: Carol Serene, Nina Matsukevich, Sue Sims, Linda Fulghum, Pat Converse, Barbara Glasgow.

by Carolyn Zeller

Any girl interested in swimming as an extra-curricular activity throughout the school year may try out for the Splash Club. The most experienced swimmers belong to the Splash Club and the first-year swimmers to the B-Club. Meetings are held at least once a week during the year and life-saving classes are offered in the spring. This year under the direction of Miss Ardis Hill the clubs produced "Aloha Alaska," a swim-variety show. Officers of the Splash Club this year are: Barbara Glasgow, president; Pat Converse, vice-president; and Linda Fulgum, secretary-treasurer.

"b" club

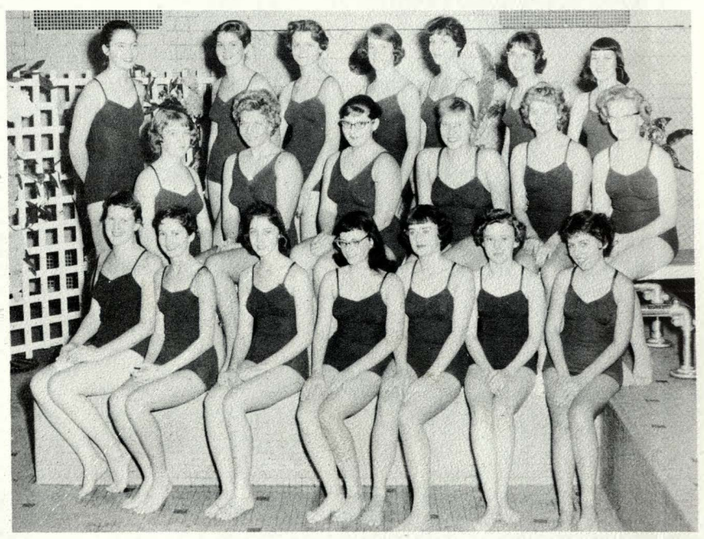

BACK ROW, Left to Right: Linda Osborn, Dolly Harris, Lynda Howard, Sheryl Knapp, Marcene Margey, Camille Nohe, Nancy Cox.

SECOND ROW: Sharon Wilkinson, Barbara Foley, Carol Ball, Frankidene Raw, Sue Brown, Joan Schoenhofer.

FRONT ROW: Gretchen Brandt, Judy Hewett, Judy Edwards, Anne Ruby, Suzanne Brown, Barbara Foerschler, Carol James.

Aloha Alaska

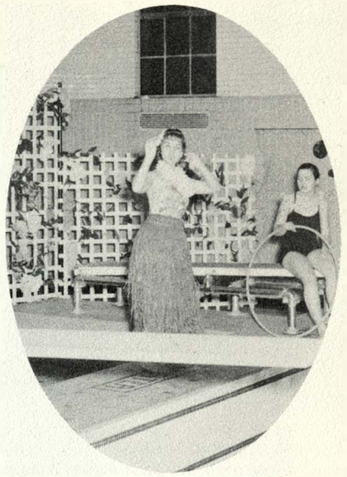

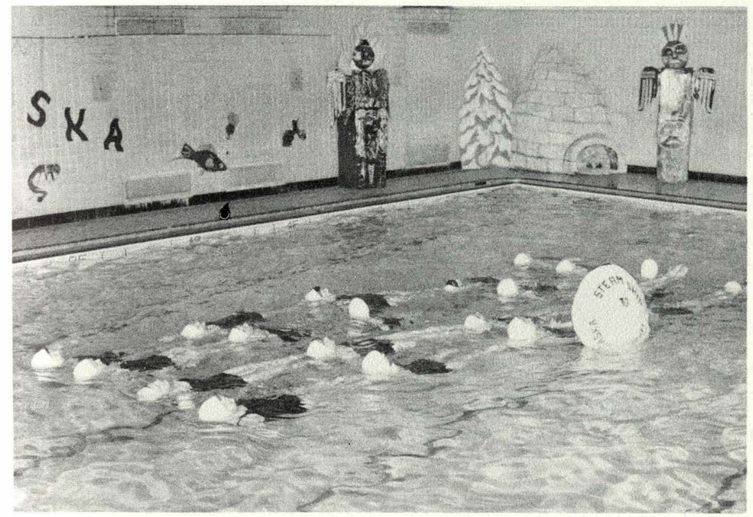

by Nancy Jo Mullinix

The Splash and "B" Clubs under the direction of Miss Ardis Hill presented the Bi-Annual Swim Show "Aloha Alaska" on November 22. The show consisted of several synchronized group numbers, duets, and novelty numbers. Virginia Richards, a Wyandotte graduate, performed a skater's solo. The "flying fish" concluded the program with their fancy diving. The decorations and scenery were made by the art classes.

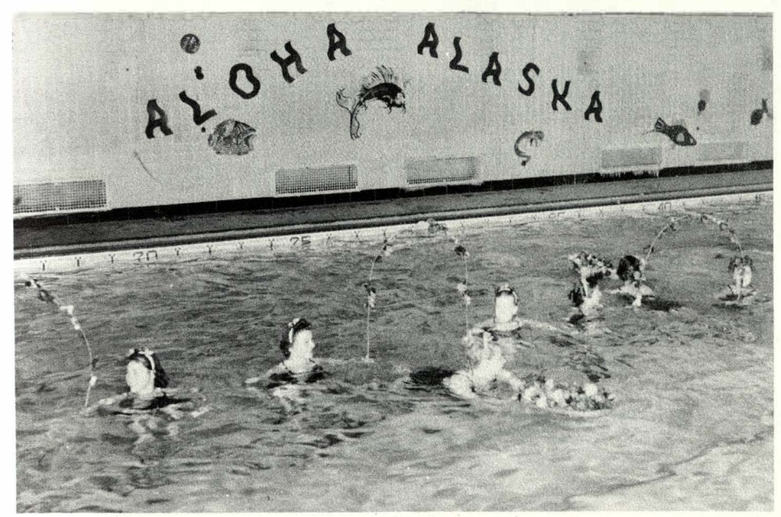

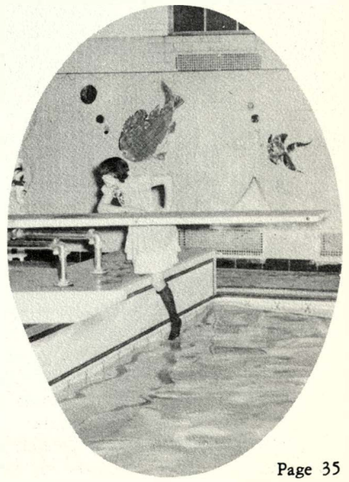

boys' "w" club

By Linda Stimac

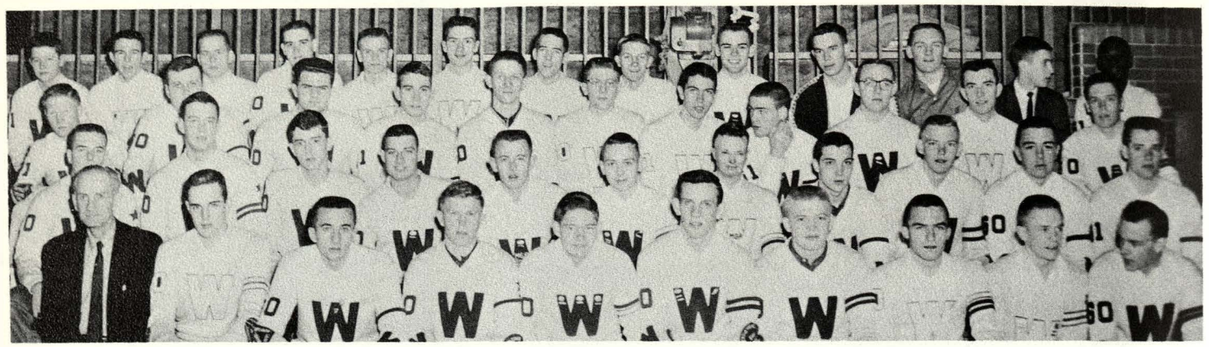

BACK ROW, left to right: Bob Wilhelm, Wayne Loving, Bob Nickels, Roger Johnson, Chuck Madden, Ed Kriss, Joe Tasler, John Bishop, Bob Stanley, Charley Palmgren, Bill Daughaday, Sid Korn, Charlie Hobson.

THIRD ROW: Don Lightfoot, Paul Serwon, Karl Heath, Clark Mandigo, Jeff Wilson, John Oman, Ron Shanks, Byron Loudon, Tom Taylor, Richard Jenkins, Richard Whitaker.

SECOND ROW: Reid Holbrook, Dave Kerr, Dale Barnett, Kenny Webb, Terry Mahany, Jim Porter, Dale Thrasher, Jim Chase, Paul Altenhofen Bob Angle, Gary Lockwood.

FIRST ROW: Mr. Starbuck, Harry Gibson, George Gosney, Neal Kabler, Larry Payne, Gary Richardson, Bill Thomas, Ralph Gudgel, Terry Hammons, John French.

The Boys' "W" Club, under the supervision of Mr. Paul Starbuck, consists of those boys earning a letter in any of the major sports; cross country, football, basketball, track, baseball, tennis, swimming, and golf. This year's officers are Harry Gibson, president; Ron Marsh, vice-president; and Don Beal, secretary.

girls' "w" club

By Joyce Baird

BACK ROW: Miss Barnett, Carol Serene, Jeanette Moore, Betty Ball, Sharon Wiber, Nalda Christenson, Kathy Sheley, Carol Seldomridge, Donna Anderton, Frances Ruiz, Patsy Pruneda.

FRONT ROW: Karen Ford, Margaret Parker, Pat Converse, Barbara Glasgow, Janice Detlefson, Nancy Mullinix, Carolyn Lowe, Carol Vaughn, Donna Bohnstedt, Barbara Hale.

The Girl's "W" Club, which is made up of girls who are interested in sports, is an advisory group for G.A.A. The Girl's "W" Club members are G.A.A. members who have earned a letter in sports. A small "W" can be earned by making 450 points. The next highest honor for a member is the large "W" that is awarded when a girl earns 800 points. The highest honor a girl can receive in sports is a pin which is awarded when a girl earns 1200 points. The sponsor, Miss Helen Barnett, works with President, Janice Detlefson; vice-president, Carolyn Lowe; and secretary, Nancy Mullinix.

BACK ROW, left to right: Gretchen Brandt, Margaret Aldridge, Shirley Hamilton, Nalda Christenson, Peachez Ruiz, Donna Anderton, Barbara Foley, Sharon Milam, Lorraine Barber, Delores Carlson, Janice Stine.

FOURTH ROW: Linda Crain, Gayle Shoaf, Anna Campbell, Delores James, Carol Flaherty, Kathleen Sheley, Mary Kay Vogel, Carol Jean Thomas, Anna Crain, Agnes Strumillo, Shirley Rogers.

THIRD ROW: Jeanette Moore, LaVeta Krueger, Nancy Jo Mullinix, Nancy Ashley, Karen Kay Ford, Carol Vaughan, Linda Stimac, Jo Ann Kutz, Irene Wyman.

SECOND ROW: Dixie Williams, Barbara Glasgow, Pat Converse, Sharon Wiber, Barbara Hale, Donna Bohnstedt, Carole Serene, Opzerine Nero, Pat Fry.

FRONT ROW: Janice Detlefson, Carol Seldomridge, Sandra Lester, Carolyn Hamilton, Miss Hagerman, Margaret Parker, Betty Ball, Judy Wiley, Nancy Painter.

g.a.a.

By Kathleen Sheley

After school activities are many and varied for girls of Wyandotte. The Girl's Athletic Association gives girls a chance to participate in many sports including basketball, softball, volleyball, swimming, and small games. The sponsors for G.A.A. this year were Miss Sue Hagerman and Miss Ardis Hill.

The Juniors' and Seniors' combined total of 93 members beat the Sophomores who had only 89. These girls have an opportunity to earn letters. A large letter "W" requires 800 points, while a small letter "W" only 400. At the end of the year gold pins are awarded to the top 4 girls earning over 1200 points.

The officers for G.A.A. include: Carolyn Hamilton, president; Margaret Parker, vice-president; Betty Ball, secretary; Judy Wiley, treasurer; Carol Seldomridge, Senior manager; and Nancy Painter, Sophomore manager.

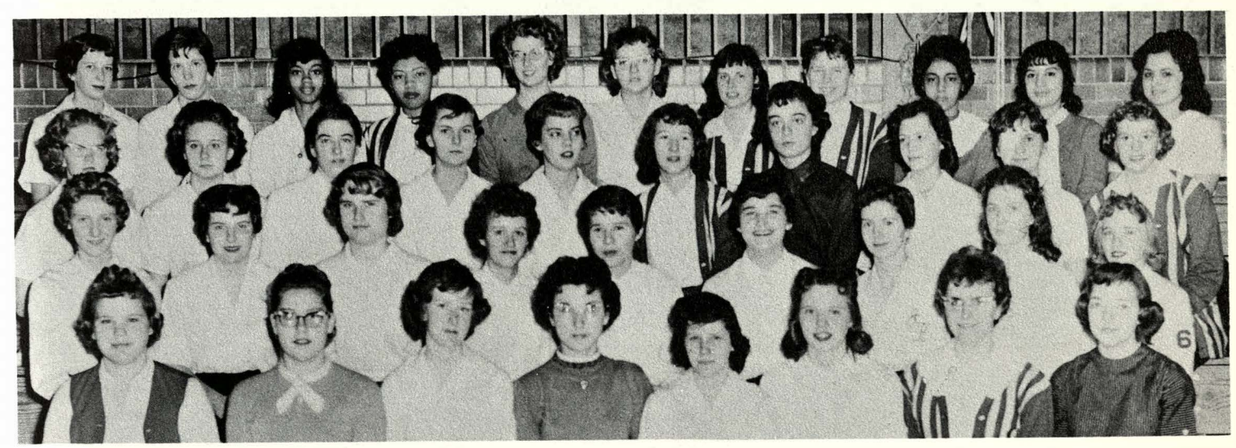

BACK ROW, left to right: Sharon Newton, Dianne Derge, Connie Davis, Carroll Lewis, Shirley Starcher, Barbara Lading, Ann Ruby, Tracy Champe, Hawice Allen, Frances Ruiz, Patsy Pruneda.

THIRD ROW: Joan Schoenhofer, Joyce Homan, Irene Davis Georgia Farmer, Marsha Ramey, Waunita Gandy, Susan Gaunce, Ellie Linn Green, Jeanniett Guillaume, Carolyn Lowe.

SECOND ROW: Janet McMaken, Kathleen Rader, Donna Withers, Cathleen Russell, Patti Jo Rock, Muriel Christ, Judy Hewett, Joan Griffith, Jean Croft.

FRONT ROW: Evelyn Meng, Donna Braunlich, Linda Richards, Helen Zygarlenski, Pat Bouton, Joyce Berry, Carol Cooper, Vicki Taylor.

horizon club

By Bonnie Hagerty

BACK ROW, left to right: Pat Cramblit, Lestina Johnson, Marilyn Anderson, Betty Gragg, Nora Johnson, Sherry Rice, Georgia Farmer, Nancy Jo Faubian, Nancy Arrowsmith, Bonnie Sue Boyd.

SECOND ROW: Jewel Dobbins, Linda Osburn, Sharon Fenoglio, Maribeth Coll, Harriet Durbin, Linda Gentzler, Nicki Duy, Nancy Painter, Shirley Ellifrits, Gretchen Brandt.

FRONT ROW: Luella Parker, Janet Baker, Linda Fulghum, Jerry Prichard, Barbara Glasgow, Jeanitt Guillaume, Virginia Hopewell.

The Horizon Club is the high school level of the Camp Fire Girls. Any girl at Wyandotte may become a member even if she has not previously participated in a Camp Fire organization. The purpose of the club is to make friends, improve personality development, and to give service. The officers for this year are Jerrie Prichard, president; Linda Fulghum, vice-president; Janet Baker, secretary; and Barbara Glasgow, treasurer. The sponsors are Miss Smither, Miss Mettlen, Miss Angelcyk, Miss Fuenfstueck, and Miss Hagerman.

hollywood club

By Bonnie Hagerty

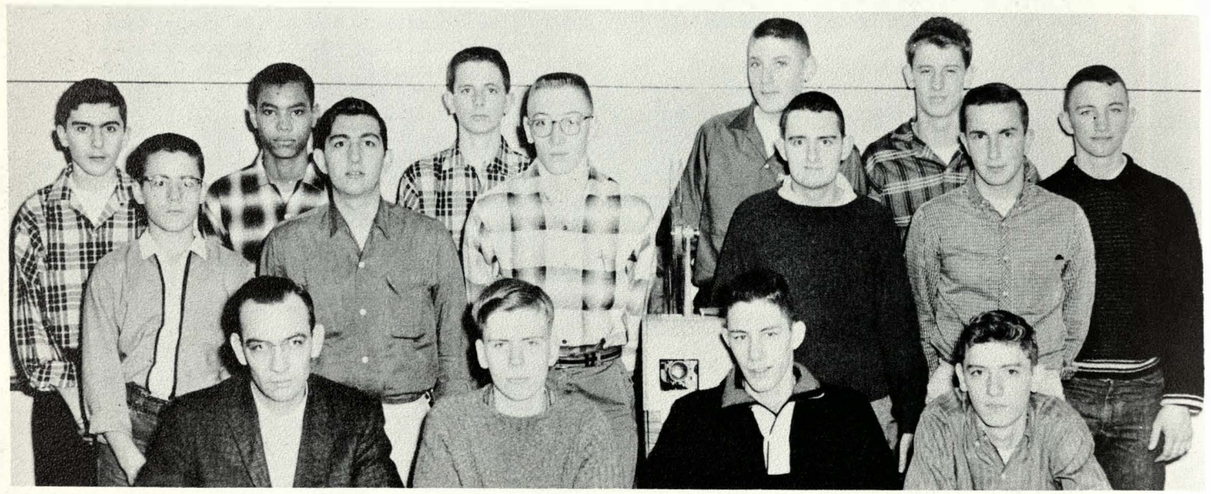

BACK ROW, left to right: David Bosler, Maurice Jordan, Gary Knapp, Steve Neumeyer, Gary Schembs, Arthur Tice.

SECOND ROW: Lonnie Freeman, Richard Dukovich, Curtis Robinson, Stan Barnett, Barry Dugan.

FRONT ROW: Mr. House, Jon Stone, Howard Tice, Steve Hufford.

For the past 23 years the Hollywood Club has operated the visual aids equipment at Wyandotte. The members of this club donate their study hall time for the purpose of running the motion picture machines. Officers for this year are: Jon Stone, president; Howard Tice, vice-president; and Steve Hufford, secretary. Mr. House is the sponsor.

design for living

by Carolyn Peters

BACK ROW, Left to Right: Mary Boatman, Bill Brenner, Carolyn Peters, Joe Manley, Tom Branch, Carolyn Barnes, John Florin, Gary Martin, Dale Burtner, Terry Truax.

SECOND ROW: Beth Reese, Jerry Prichard, Alice Mackish, Elaine Braly, Jackie Mullinix, Jacqueline Paramore, Lanora Bishop, Lila Kauten, Judy Sherwin, Marcia Porter, Bob Speer, Larry Vujnovich, Larry Butcher, Paul Burch.

FIRST ROW: Joyce Kelly, Marilyn Moats, Peggy McDonald, Bob Merritt, Dale Brownawell, Chere Boget, Jan Zimmerman, Edith Bloodgood, Karen Peterson.

Design for Living, sponsored by Miss Mildred Norman, seeks to promote the ability to reason and discuss intelligently through the reading of masterpieces of literature. The group was requested to carry on a discussion of Michiavelli's *The Prince* for a meeting of the Kansas City, Kansas Council of English Teachers. Moderators of the discussions are professors, judges, and educators, who are well versed in their fields. The officers are Dale Brownawell, president, and Bob Merritt, secretary.

international relations

by Carolyn Peters

FIFTH ROW, Left to Right: Mary Ellen Ralston, Sandra Smith, Beverley Flies, Karen James, Sandra Klingele, Pat Ashton, Joyce Johnston, Karol Kerr, Joyce Beary, Janet Baker, Julie Verrier, Alice Joy Mackish, Hawice Allen, Anna McClatchey.

FOURTH ROW: Carolyn Zeller, Kenneth Creek, James Wilber, Mike Rodriguez, Herb Coale, John Baldwin, Anne Rowland, Sandra Vernon, Carol Flowers, Beverly Anderson, Dotty Simpson, Sharon Moore, Janet Benson, Pat Watson, Kathy Day.

THIRD ROW: Roberta Adams, Sharon Anderson, Terry McDaniel, Gennie Paxson, Esther Hernandez, Lidia Szulski, Donna Braunlich, Evelyn Meng, Opzerine Nero, Marilyn Mahale, Jane Harms, Judy Sherwin.

SECOND ROW: Janice Williams, Dorothy Johnson, Joyce Baird, Joan Pool, Madelene Schweder, Judy Shoenhofer, Anna Campbell, Sharon Smith, Michele Gamble, Mary Beth Coll, Kathryn Karl, Harriet Kurbin, Sheryl Walker.

FIRST ROW: Ann Fracol, Jim Winkler, Richard Bishop, Rick Pickard, Hampton McDowell, Miss McCanles, Jackie Mullinex, Edith Bloodgood, Jan Zimmerman, Sammie Hoggard, Bette Reeves.

World affairs are of vital importance to us today. International Relations Club, sponsored by Miss Lulu McCannles, is one club working to better world relations. Lectures by foreign speakers and trips to the mock United Nations meeting at Park College and to the Truman Library give members an opportunity to learn of the world today. The International Relations Club is also a member of U.N.E.S.C.O. The officers this year are: Glenna Richardson, president; Jacqueline Mullinix, vice-president; Janice Zimmerman, secretary; Edith Bloodgood, treasurer; and Jerry Anson, assistant treasurer.

story telling club

by Paula Nelson

STANDING, Left to Right: Pat Ruttan, Sandra Lester, Joy Laster, Joyce Shirley, Miss Norman, Sue Sims, Paula Nelson, Pat Yard, Linda Rively, Judy Tarwater.

SEATED: Sheila Stevenson, Chere Boget, Marilyn Mahale, Marcia Porter, Michele Gamble.

The Story Telling Club is a service club organized to help develop a love for reading in children of elementary school age through the telling of stories by club members. It is also the club members hope to develop the art of story telling, acquire poise, and become acquainted with the folklore and literature of the past and present.

Members visit the elementary schools during the holiday season. They also try to visit institutions such as the school for the blind, hospitals, and orphanages. Officers for this year were: Marilyn Mahale, president; and Sandra Lester, secretary.

y-teens

by Paula Nelson

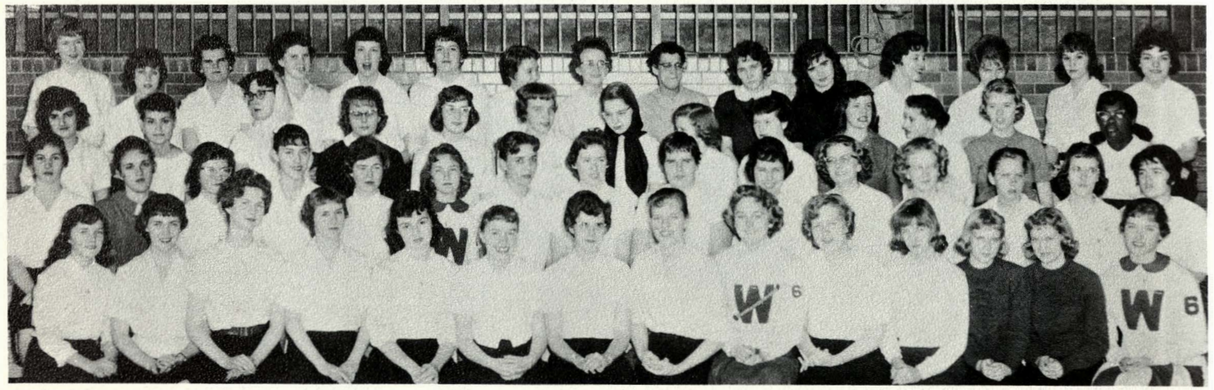

BACK ROW ,Left to Right: Margaret Aldridge, Marion Peek, Janet Oney, Gretchen Brandt, Linda Naylor, Susan McCampbell, Pattie Jo Rock, Sara Wakenshaw, Gayle Taylor, Betty Brown, Betty Dillon, Judy Lankard, Kathy Day, Pat Watson, Marylyn Whisler.

THIRD ROW: Shirley Ellifrits, Mary Moore, Joy Williams, Sharon Nelson, Karen Snyder, Susan Hoyt, Joan Pool, Susan Farr, Lestina Johnson, Sylvia Johnson, Sandra Krause, Joyce Coon, Jennie Wright.

SECOND ROW: Dianne Karnaze, Marilyn Drennon, Peggy Turley, Marilyn Scott, Dorothy Johnson, Pat Ruttan, Bonnie Hagerty, Joyce Baird, Janet Baker, Janis Norris, Madelene Schweder, Joan Shoenhofer, Betty Gragg, Pat McClellan, Judy Sampel.

FRONT ROW: Pat Yard, Pat Meriwether, Donna Aldridge, Sally Lytle, Kay Jarvis, Tara Shideler, Carol Deck, Glenna Richardson, La Veta Krueger, Judy Shoenhofer, Susan Spidle, Wanda Shoemake, Georgia Shoemake, Janet Benson.

The Y-Teens, a junior branch of the Y.W.C.A., is open to all girls at Wyandotte. This year the outstanding projects were working at Bethany, giving an $80 Junior College scholarship, sponsoring the Easter services in Recital Hall, making toys for hospitals, and selling pencils. The club is sponsored by Miss Mary Crown, Mrs. Awyn Starbuck, Mrs. Connie Moritz, Mrs. Lynn Hoehn, and Mrs. Lauri Crocker. The officers are Carol Deck, president; Tara Shideler, vice-president; Kay Jarvis, secretary; and Susan Spidle, treasurer.

physics club

by Shirley Griesel

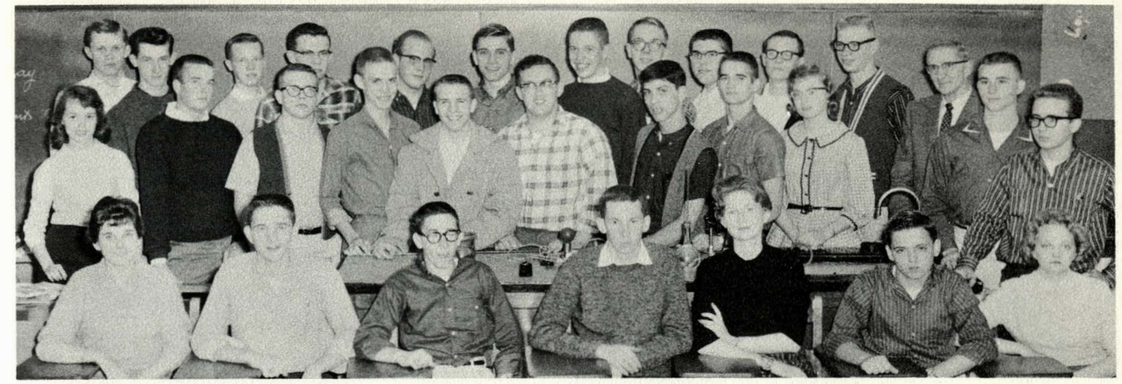

BACK ROW, Left to Right: Nick Popoff, Leonard Bock, Larry Hancks, Phillip Cox, Gary Martin, C. H. Steele, Richard Whitaker, Dale Brownawell, Roy Saffold, Tom Cooley, Tom Fichtner, Mr. Gray.

SECOND ROW: Edith Bloodgood, Reid Holbrook, Bill Brenner, David Miller, Karl Oesch, Roger Gravatt, Mike Rodriguez, Carl Goodwin, Lanora Bishop, Ron Henry, David Brooks.

FRONT ROW: Jan Zimmerman, Paul Burch, Bob Speer, Joe Manley, Donna Aldridge, Larry Butcher, Jane Harms.

The Psysics Club under the sponsorship of Mr. David Gray, consists of students in the physics courses. The club meets once each month. Some of the meetings have included a trip to the airport, films, speakers, and demonstrations. The officers this year are Joe Manley, president; Robert Speer, vice-president; Donna Aldridge, secretary; Paul Burch, treasurer; Larry Butcher, sergeant-at-arms.

biology club

by Floyd Mock

BACK ROW, Left to Right: Bob Miller, Sam Parker, Jackie Balsinger, Mr. Stubblefield, Evelyn Meng, Frankiedene Raw, Harvey McCuistion, George Bruner.

FRONT ROW: Mary Sue Minnick, Ruth Palmer, Linda Osborn.

Sponsored by Mr. Stubblefield, the Biology Club's main purpose is to help the student to understand the life around him. This is done by taking field trips, having projects, and having guest speakers. The officers are president, Ruth Palmer; vice-president, Linda Osborn; secretary, Mary Sue Minnick; and sergeant-at-arms, Bob Miller.

future teachers club

By Sally Lytle

BACK ROW, left to right: Harriet Durbin, Sara Walkendraw, Joan Nash, Connie Hall, Pat Watson, La Verne Hiebert, Pat Branch, Janet Baker, Jackie Keaton, Jeanniett Guillaume, Nicki Duy.

THIRD ROW: Linda Rively, Joyce Kelly, Sally Lytle, Glenna Richardson, Carolyn Lowe, Jay Laster, Nora Johnson, Sharon Weaver, Joyce Baird, Mr. Frogley.

SECOND ROW: Miss Wigfield, Pat Meriweather, Connie Seymour, Tara Shideler, Marilyn Scott, Jo Ann Kutz, Bonnie Sue Boyd, Dora Kelly, Julia Speer, Sharon Wiber.

FIRST ROW: Janice Detlefson, Jan Zimmerman, Elaine Day, Martha Ramsey, Elaine Braly, Anne Rowland, Karen Peterson, Jackie Paramore.

The purpose of the Future Teachers Club is to inform the members of the requirements and good qualities necessary for people in the teaching profession. During the year the club held exchange meetings, invited guest speakers, and participated in the Exploratory Teaching Program. Officers this year were Martha Ramsey, president; Elaine Day, vice-president; Anne Rowland, secretary; Elaine Braly, treasurer; and Jan Zimmerman, historian. Miss Wigfield and Mr. Frogley are the sponsors.

tyronian club

By Sally Lytle

BACK ROW, left to right: Linda Foley, Mary Jo Leach, Richie Strohl, Pat Cramblit, Judy Brunsky, Sherry Talkin, Bonnie Endsley, Betty Selbe, Luella Parker, Patsy Pruneda.

THIRD ROW: Pat Dougherty, Colleen DeBolt, Marcella McClanahan, Pat Kane, Janice Jeffries, Jane Scott, Helen Thomas, Jeanette Morton, Linda Ensley.

SECOND ROW: Carol Flowers, Donna Anderton, Marilyn Smith, Lois Barger, Dee Calhoun, Pat Deets, Pat Bledsoe, Carole Serene, Nancy Harbison.

FIRST ROW: Mrs. King, Helen Kehayias, Judy Shirley, Beverly Anderson, Jerry Prichard, Ann Fracol, Sandra Klingele.

All girls taking advanced shorthand and transcription automatically become members of the Tyronian Club. From the membership this year, a "Secretary of the Year" was elected. She received an 80-dollar scholarship to the school of her choice. The club chose the "Tyronian Sweetheart" at their February meeting. The club made shorthand Christmas posters which were displayed in the classrooms. Officers were Judy Shirley, president; Jerry Prichard, vice-president; Linda Waters, secretary; and Beverly Anderson, treasurer. Mrs. Re Minta King was the sponsor.

future nurses club

By Sammie Sue Hoggard

BACK ROW, left to right: Connie Hickman, Geecoulia McCrary, Glenna Moberly, Kathy Wood, Joyce Bracy, Margaret Moat, Karen Melton, Betty Pike, Janice Williams, June Ruby, Deloris Davis, Saundra Saunders.

SECOND ROW: Marilyn Lee, Delores James, Marcia Sisney, Jackie Henry, Sylvia Lewis, Ann Harris, Nancy Faubion, Nancy Arrowsmith, Janice Baldwin, Lupe Sosa, Carmen Alvarez.

FIRST ROW: Linda Breidenthal, Beverly Farrell, Margie Hoffman, Karen Snyder. Kathy Quinn, Donna Bohnstedt, Mary Kay Vogel, Linda Volz, Miss Griffith.

The Future Nurses Club of America is an organization for any girl at Wyandotte who is interested in nursing as a career. The purpose of the club is to acquaint the girls with nursing. The foremost activity of the club this year was the volunteer work done by the girls who worked as candy stripers at Bethany Hospital.

The officers this year are: Donna Bohnstedt, president; Kathy Quinn, vice-president; and Karen Snyder, secretary-treasurer. Miss Griffith is the sponsor.

homemakers of tomorrow

By Sammie Sue Hoggard

BACK ROW, left to right: Janet Fagan, Glenna Sliter, Margaret Manson, Carolyn Erfurth, Carol Frazier, Becky Hollandsworth, Beverly Anderson, Judy Shirley, Joyce Sackman, Claudia Sheley, Jeannie Franklin, Mary Davis.

FOURTH ROW: Barbara Matson, Carolyn Brooks, Burma Hancock, Rhonda Millot, Deloris Wogan, Shirley Starcher, Ruth Snider, Rosalie Haworth, Sara Walkenshaw, Gayle Taylor.

THIRD ROW: Carolee Nunamaker, Sue Brown, Sandra Krause, Joyce Koon, Linda Lew, Karen Goodrich, Charlotte Griswold, Lestina Johnson, Joy Laster, Anna McClatchey, Bonnie Calhoon.

SECOND ROW: Loretta Costello, Janice Bedsaul, Judy Billings, Bonnie Sue Boyd, Janet Baker, Marcia Davis, Annalee Hoxel, Sonja Wilson, Karen Rhodefer, Georgeanne Bohr, Dorothy Johnson, Zelma Call.

FIRST ROW: Karen James, Janice Williams, Carolyn Barnes, Karen Ford, Nina Matsukevich, Jo Ann Goens, Sharon Fenton, Nancy Nystrom, Fran Gobel, Hawice Allen, Dora Kelly.

The Homemakers of Tomorrow Club promotes a better understanding and a greater appreciation of successful homemaking. The club is composed of girls who have had at least one year of home economics, and are interested in learning how to become better organizers in the home. This year personal grooming, dating, Christmas decorating, and simple but decorative party menus were just a few of the new and different ideas presented at the monthly meetings.

The officers this year are: Karen Ford, president; Nina Matsukevich, vice-president; Sharon Fenton, secretary; and JoAnn Goens, treasurer. Miss Hawks is the sponsor.

spanish club

by Sammie Sue Hoggard

BACK ROW, Left to Right: Phil Lewallen, Jack Carraher, Horace Ferriz, Pete Baptiste, Arthur Tice, Phillip Gregory, George Huonker, Joe Ortega, Sam Parker, Judy Sampel, Connie Phillips, Diane Sherrell, Margaret Aldridge, Susan McCampbell, Linda Naylor, Gretchen Brandt, Cheryl Decker, Nancy Font, Susann Kauffman.

FIFTH ROW: Gerald Hay, Ernie Yarnevich, Hampton McDowell, Edwin Randolph, Jerry Curttright, David Balfour, Tommy Rhodes, John Stephen, Mike Henry, Carol James, Nancy Hoagland, Joy Williams, Janet Oney, Patty Bouton, Joyce Kelly, Connie Hall Marilyn Moats, Linda Osborn, Vickie Hadly, April Webb, Carolyn West.

FOURTH ROW: Miss Stapleton, Mrs. Crocker, Sharon Renne, Marilyn Lee, John Quintana, Dick King, Harold Frye, Jim Winkler, Mike Rodriguez, Tim Gomez, Frank Smith, Barbara Ellis, Gloria Asher, Sandra Krause, Shirley Coon, Kathy Day, Janet Baker, Kathy Carr, Shirley Utter, Delores McCubbin, Carol Porter.

THIRD ROW: Annita Wright, Kathy Garrity, Pat Yard, Karol Kerr, Pat Butler, Sharon Milam, Barbara Foley, Marva Bowen, Rita Davis, Doris Kelley, Sheryl Love, Pat Wynn, Judy Sherwin, Jane Harms, Anna Campbell, Janet Franklin, Linda Hornbostel, Betty Banks, Hope Sosa, Dorothy O'Neil, Carol Bower.

SECOND ROW: Sharon Knight, Carol Martin, Donna Aldridge, Lee Ann Williamson, Jan Zimmerman, Dotty Simpson, Becky Hollinsworth, Jerrie Trantum, Esther Hernandez, Sharon Moore, Janet Benson, Jo Ann Kutz, Venita Herdman, Chris Mears, Julia Speer, Carol Vaughan, Jackie Henry, Diane Serwon, Irene Davis, Anna Crane.

FRONT ROW: Martha Ramsey, Mary May, Judy Haworth, Sharon Reed, Linda Rively, Norita Jacobson, Scottie Ragsdale—president, Sandra Smith—vice-president, Dianne Karnaze—secretary, Bill Wendell—treasurer, Margaret Lind, Janice Sackman, Sheryl Walker, Ellie Lynne Green, Jennifer Teters.

The Spanish Club is composed of students who are taking or have taken Spanish. At the monthly meetings, the club acquaints its large membership with Spanish customs and traditions. This year at the Christmas party, they had the traditional breaking of the pinatas. Other activities included skits presented by the different Spanish classes and a Spanish dinner at the Christian Mission Church.

The officers this year are: Scottie Ragsdale, president; Sandra Smith, vice-president; Diane Karnaze, secretary; and Bill Wendel, treasurer. Miss Stapleton is the sponsor.

french club

by Sammie Sue Hoggard

BACK ROW, Left to Right: Miss Howe, Lila Kauten, Judy Smith, June Welburn, Jim Hedstrom, Phil Gregory, Gary Schemhs, Carol Peterson, Sharon Wilkinson.

THIRD ROW: Linda White, Carol Hasse, Joyce Martin, Barbara Cooke, Beverly Flies, Kathy Hosch, Linda Lew, Marcia Sisney, Beth Reese, Georgadene Basler, Waunita Gandy.

SECOND ROW: Pat Watson, Mary Boatman, Pat Eils, Sharon Canterbury, Claudia Hahn, Margie Jacobs, Sandy Henderson, Glenna Richardson, Barbara Daniel, Linda Brown, Marilyn Tritle.

FRONT ROW: Mary Sue Minnick, Deatra Jones, Anna Rybicki, Ann Fothergill, Karen Daly, Missy Miller, Shirley Lorton, Carol Strickland, Jackie St. Aubyn, Peggy McDonald, Rosalie Huscher, Marilyn Landrum.

The French Club, sponoser by Miss Howe, acquaints its members with France and French customs. The membership is composed of students who are taking or have taken French. The club has a meeting once a month. Among the traditional activities this past year were the St. Catherine's Day Dinner, a Christmas Party, and the Epiphany Celebration. This year's officers are: Shirley Lorton, president; Missy Miller, vice-president; Jackie St. Aubyn, secretary; and Beverly Flies, treasurer.

classical club

by Linda Stimac

BACK ROW, Left to Right: Jerry Carden, Tara Shideler, Lloyd Stogsdill, Fred Singleton, Ralph Welburn, Ben Fessenmeyer, Steve Neumeyer, Jimmy Porter, Tom Cooley, Larry Holmes, David Van Hooser, Mary Lou Arnold, Mildred Silvey, La Veta Krueger, Helen Harrell, Peggy Green.

FOURTH ROW: Sally Lytle, Saundra Saunders, Sandra Vernon, Sharon Weaver, Joan Pool, Kay Merrick, Sharon Lamson, Pat Peck, Camile Nohe, Martha Walker, Anne Rowland, Geraldine Doleshal, Harriet Durbin, Meribeth Coll, Karen Goodrick, Gloria McCrary.

THIRD ROW: Richard Gillum, Larry Berquist, Ray Gilbertson, Bill Gamble, Linda Stimac, Irma Stewart, Lupe Sosa, Madelene Schweder, Judy Schoenhofer, Patricia Meriwether, Elaine Braly, Nancy Arrowsmith, Nancy Faubion.

SECOND ROW: Myron Endsley, Sherry Dake, Rita Rauth, Lana Dennis, Carol Crumrine, Dale Thrasher, Bill Leonard, Bonnie Hagerty, Larry Foster, James Wasko, Jack Alexander, Curtis Robinson, Betty Gragg, Pebble Andersen.

FRONT ROW: David Grenrood, Clark Mandigo, Miss Mettlen, Rose Mary Delich, Dorothy Johnson, Lee Ann Brown, John Kent, Jeannie Mathews, Ted Tindall, Carmen Alvarez, Nancy Breidenthal.

The Classical Club is an organization composed of students from the first and second year Latin classes. On the first Monday of every month the members meet to participate in the club's activities. The purpose of the club is to study Roman culture and civilization. The sponsor of the club is Miss Iona Mettlen. This year's officers are John Kent, president; Lee Ann Brown, vice-President; Dorothy Johnson, secretary; and Rose Mary Delich, treasurer.

german club

by Joyce Baird

BACK ROW, Left to Right: Jack Balsinger, Pete Johnston, Terry Truax, Karl Vernon, Stan Barnett, Dale Ritter, Roy Holtzman, Karl Barr.

THIRD ROW: Anna Rybicki, Nalda Christenson, Ted Coleman, Bob Miller, Loyd West, C. H. Steele, Lee Ann Brown.

SECOND ROW: Kathy Quinn, Janice Detlefson, Dale Burtner, Alice Joy Mackish, Barbara Benson, Karen Godden, Madlyn Chelisnik.

FRONT ROW: Barbara Gasgow, La Verne Hiebert, Bob Merritt, Dale Brownwell, Mr. Keppeler.

The German Club members plan many activities to help the German students learn more about German culture. One of these activities was to sing Christmas Carols in German to some of the teachers at Wyandotte. The club, under the sponsorship of Mr. Frank Keppeler, is open to any student who is taking German and to anyone who has taken it previously. This year's officers are Dale Brownawell, president; Bob Merritt, vice-president; LaVerne Hiebert, secretary; and Barbara Glasgow, treasurer.

drama club

By Shirley Lorton

BACK ROW, left to right: Randy Shoults, Kathy Hosch, Jo Ann Kutz, Janet Benson, Sue Sims, Joyce Shirley, Sandra Klingele, Janice Williams, Karen James, Jane Harms, Joe Manley, John Kent, Don Brown, Jack Alexander, Barbara Thomas, Janet Fagan, Teana Stuart, Judy Gill, Sandra Lorton, Ruth Palmer.

FIFTH ROW: Nancy Hatfield, Sandra Smith, Marcia Holliday, Dennis Bowers, Sally Lytle, Nancy Ashley, Mary Riggs, Virginia Dempsey, Pat Ruttan, Bill Leonard, Pat Looker, Karen Rhodefer, Betty Ball, Barbara Cook, Connie Seymour, Georgadene Basler, Shirley Travis, Jane Wilson, Phyllis Fields, Carolyn Klem, Nancy Cox.

FOURTH ROW: Karen McFadden, Carol Vaughan, Marcia Porter, Sharon Milam, Lorraine Barber, Marilyn Scott, Kay Jarvis, Joan Nash, Marilyn Moats, Judy Edwards, Camille Nohe, Alice Joy Mackish, Judy Verrier, Pat Butler, Marylyn Whisler, Sandra Smith, Karen Hohman, Billie Fleeker, Ronda Malott, Sharon Hawkins, Glenna Richardson.

THIRD ROW: Gladys Kepler, Rose Mary Delich, Sheila Stevenson, Beth Reese, Peggy McDonald, Judy Tarwater, Vicki Zancker, Sandy McKinzie, Peggy Bates, Jackie Garlich, Jeannie Mathews, Sharon Fenoglio, Carol Strickland, Karen Daly, Carol Deck, Sharon Wiber, Dixie Williamson, Judy Cole, Pat Hendricks, Susan Farr.

SECOND ROW: Linda Rively, Gennie Paxson, Ann Fracol, Jeannie Franklin, Judy Shirley, Deanne Shaw, Martha Ramsey, Shirley Lorton, Mr. Knapp, Chere Boget, Marilyn Mahale, Karen Peterson, Jerry Trantum, Nancy Painter, Paula Thomas, Linda Howard.

FRONT ROW: Nancy Harman, Sheryl Knapp, Marcene Margey, Sandra Lester, Sharon Moore, Kathy Tattershall, Delores Havernick, Barbara Foley, Pam Burt, Carol James, Carol Gleichman, Barbara Flowers, Carol Cooper, Vicki Taylor, Ellie Linn Green.

The Drama Club, which is one of Wyandotte's largest organizations, is not limited in its membership. Students who are interested in some part of the theater—acting, make-up, scenery, and publicity—are invited to join. The Drama Club affords the students the opportunity for development of talent. Under the direction of Mr. Knapp, the Drama Club presents and takes part in the annual presentation of the Christmas Assembly. This year's officers are: Shirley Lorton, president; Chere Boget, vice-president; Marilyn Mahale, secretary; and Martha Ramsey, treasurer.

ushers club

By Penny Foster

FIFTH ROW, left to right: Kay Merrick, Shirley Coon, Sharon Lamson, Karlene Saunders, Donna Withers, Sharon Yoakum, Patty Bouton, Virginia Lorton, Donna Zutterman, Carol Payton, Karol Kerr.

FOURTH ROW: Sharon Nelson, Betty Percival, Shirley Ellifrits, Marion Peek, Phyllis Harbison, Cathleen Russell, Kathleen Rader, Jo Ann Altenhofen, Bonnie Dietzman.

THIRD ROW: Gail Sharp, Shirley Wilson, Leota Wright, Lana Dennis, Linda Osborn, Linda Ensley, Ila Mae Straub, Pat Butler, Hope Sosa.

SECOND ROW: George Orlowski, Melvin Story, Gary Blackman, Jackie Balsinger, Linda White, Helen Sosa, Joyce Kelly.

FRONT ROW: Judith Cooling, Kathy Wood, Phil Gregory, Fred Douglas, Melvin Keithley, Lestina Johnson, Dan Chase, Jane Blackwell, Carmen Alvarez.

Well known at Wyandotte is the Ushers Club. This organization is a service club composed of both boys and girls who usher at many of the performances in our auditorium. The officers this year are Dan Chase, president; Melvin Keithley, vice-president; Lestina Johnson, secretary-treasurer; and Fred Douglas, sergeant-at-arms.

art club

By Penny Foster

BACK ROW, left to right: Jackie St. Aubyn, Cheryl Decker, Ellen Lucas, Pat Ruttan, Dorothy Bloodgood, Della Webb, David Brooks, Jim Post, Russell Peterson, Lynda Howard, Barbara Backlund.

SECOND ROW: Carol Schultz, Kathy Tattershall, Billie Flecker, Margaret Aldridge, Donna Aldridge, La Vita Kruger, Janice Acres, Nora Johnson, Miss Hughes.

FRONT ROW: Rose Mary Delich, Barbara Cooke, Dotty Simpson, Darlene Summers, Gennie Paxon, Ila Mae Straub, Jackie Mullinix, Mary Boatman, Betty Selby.

Any art student who wishes to join may belong to the Art Club. It is sponsored by Miss Eileen Hughes and Miss Carrie Fuenfstueck. Officers this year are Gennie Paxson, president; Darlene Summers, vice-president; Jackie Mullinix, secretary; Ila Straub, treasurer; and Mary Boatman, historian. Each year the Art Club sponsors a semi-formal dance and the formal initiation of the National Art Honor Society. We can give the credit to the members of this club for the beautiful decorations at Wyandotte's dances and banquets. Regular meetings are held the second Tuesday of each month.

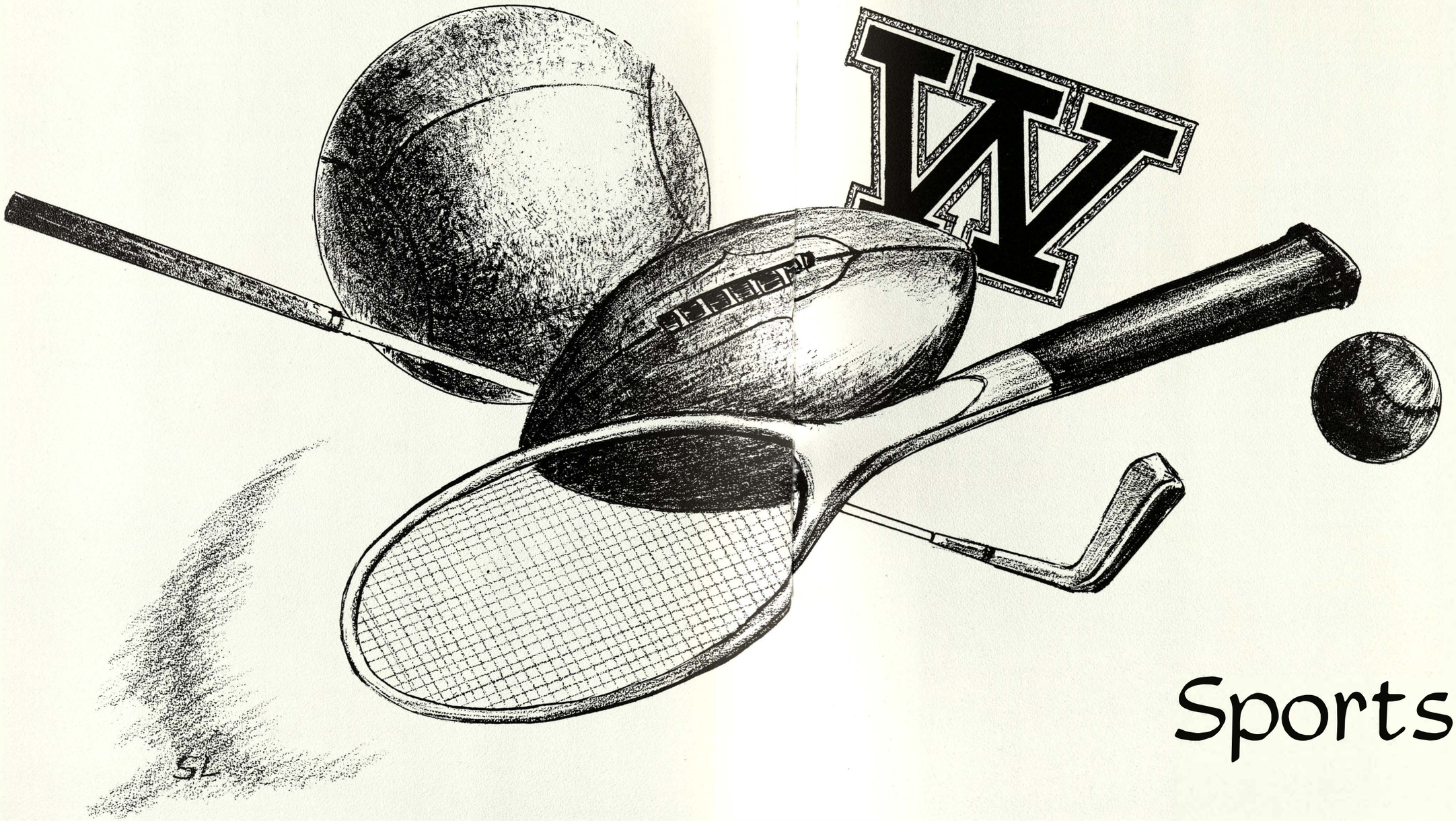

Sports

sunflower league football champs

by Shirley Lorton

Wyandotte, wrapping up its 41st football season, compiled an impressively successful record of 7-1. The team, which was ranked 5th in the state, brought home the title of Sunflower League Champions for the 3rd consecutive year.

Since the traditional opener with Central High was dropped, Wyandotte began its grid season in a home game against Chanute. (It was played on the Ward Field, since our own field was still under repairs following the Wyandotte Centennial.) Bob Nickels scored first by skirting left end; Gerald Hay tallied next, powering his way 2 yds. down the middle; Don Beal made the 3rd and 4th touchdowns—on a 10 yd. run, and a 35 yd. run. Wayne Loving and Paul Serwon, defensive standouts, were injured for the rest of the season. Sweeping past the Comets with a decisive score of 27-13, we outdistanced the Comets 295 yds. to 82 yds.

With the Chanute victory to back us, we invaded the den of the Washington Wildcats. We played a top-notch game with a final score of 26-0. Don Beal scored the 1st two touchdowns on "freak" plays, running 49 yds. on a Wyandotte fumble and 12 yds. on an intended pass play. Tom Howerton took a hand-off from the 6 yd. line for the 3rd tally; and Don Leever plunged 1 yd. after his 18 yd. pass to Bob Purnell, for the TD.

Our 3rd game, which was supposed to have been our homecoming, would have been played against Leavenworth. However, since our field was a mud puddle from a week of rain, the Leavenworth game was postponed. Finally, both the game and the series were cancelled altogether.

This year Wyandotte spoiled S. M. North's Homecoming with a 26-13 victory. Gary Richardson recovered a North fumble and Loving carried it for the 1st TD. A minute later Bob Nickels picked up another North fumble and ran 26 yds. for a TD. Beal intercepted a pass and ran 45 yds., then Nickels carried for the 3rd tally. The final Bulldog score was made by Loving on a 46 yd. off-tackle jaunt.

Wyandotte's Homecoming game against North K. C. and only test against Missouri football ended successfully in a 12-6 triumph; thus Wyandotte remained the only unbeaten, untied team in the Kansas City, Kansas area. Held on the North K. C. 2 ft. line, Wyandotte received a poor punt and marched 31 yds. in ten plays with Nickels scoring on a 2 yd. plunge. Our deciding TD was sparked by Bill Thomas when he intercepted a Hornet pass and Wayne Loving raced 34 yds. for the tally. Gary Richardson recovered two fumbles and Byron Loudon made several good tackles in defensive play.

Wyandotte played its best game of the season against Topeka Trojans. In his most stunning performance, Don Beal, aided by superb blocking, scored all 4 TDs and gained a total of 393 yds. On the opening kick-off, Don received and made a spectacular 93 yd. run for the 1st TD. Our 2nd tally was racked up when he intercepted a Trojan pass and ran 75 yds. for the score. The 3rd TD was a 9 yd. end run, and in the final score Don ran 88 yds. on an option play. Jeff Wilson made all four conversions and final score was 28-14. The following boys were defensive stand-outs: John French, who made ten unassisted tackles; and Willie Vaughn, Brian Kelly, Marshall Guyer, Bob Angle and Dave Kerr made key blocks for Beal's runs.

By defeating the highly rated Ward Cyclones, the Wyandotte Canines copped the mythical City Championship Crown. John French pounced on a Ward fumble to start the scoring drive. A beautiful faked punt and a hand-off to Beal for a 29 yd. gain, and Loving connecting on a jump pass to Gary Richardson in the end zone resulted in our 1st TD of the evening. After recovering a Ward fumble and receiving a pass from Leever, Don Beal was wide open for our final score. Outstanding recoveries and tackles were made by Bill Daughaday, Paul Serwon, Gary Lockwood, Brian Kelly, and Willie Vaughn. The final score was 13-7.

Traveling to Lawrence to play the Lions, the 1st team in the state, was our most disappointing game. More than 9,000 fans watched as Lawrence scored its 1st TD. Then Wyandotte drove to the Lawrence 1 yd. line, and unable to find a hole in the Lawrence line, Wyandotte gave up the ball on downs. With the opening of the 2nd half, the score was standing at 7-0, the Lions drove steadily on to a 33-0 victory. Good defensive tackles were made by John French, Karl Heath, Paul Serwon and Willie Vaughn. All punts were made by Gary Meggs, who has done an excellent job.

After our loss to Lawrence, we tromped Shawnee Mission East for the Sunflower League Championship by a score of 20-7. Played in almost sub-zero weather, both teams wore gloves. Brian Kelly recovered a fumble in the Wyandotte end zone to initiate Bulldog scoring. Then Don Beal scored on a 53 yd. run from scrimmage. Larry Payne, substituting as signal-caller for Don Beal who was temporarily injured, charged for a 9 yd. gain. "We're still trying to figure out what play he called!" commented assistant coach Sheffield. The evening's biggest disappointment was Gerald Hay's 91 yd. TD run, called back due to Canine illegal procedure. Wayne Loving's intercepted pass and 74 yd. run resulted in our final TD and closed the 1959 football season. Excellent defensive plays were made by Bob Stanley, Tom Taylor, Don Lightfoot, and Bill Thomas — who made 14 tackles. John French was permanently injured in this closing game.

Head Coach Ed Ellis has now ended his 23rd football season and was supported by Assistant Coaches Ray Cox and Charles Sheffield. The new assistant coach is Butch Hughes, an All-City Guard on Wyandotte's 1954 football team. Congratulations to the coaches for a splendid job! Congratulations also to the out-going co-captains of the 1959 season, Don Beal and Gerald Hay for a job well-done; and to the incoming tri-captains of the 1960 season—Gary Lockwood, Wayne Loving, and Byron Loudon with a wish for continued success. Thanks also to the grand managers Terry Mahany and Larry Bartlett.

The following boys were chosen for the various all-star teams: All-City, first team—Don Beal, Brian Kelly, John French, Dave Kerr; second team—Gary Richardson, Willie Vaughn, Bob Nickels, Wayne Loving. All-Sunflower, first team—Brian Kelly, Don Beal, Bob Angle, Willie Vaughn; second team—Dave Kerr, Bob Nickels. All-Area, first team—Don Beal, Brian Kelly, John French, Dave Kerr; second team—Willie Vaughn; Honorable Mention—Gary Richardson, Bill Daughaday, Bob Angle, Wayne Loving, Bob Nickels. All-State, first team—Dave Kerr; second team—Willie Vaughn; Honorable Mention—Bill Daughaday.

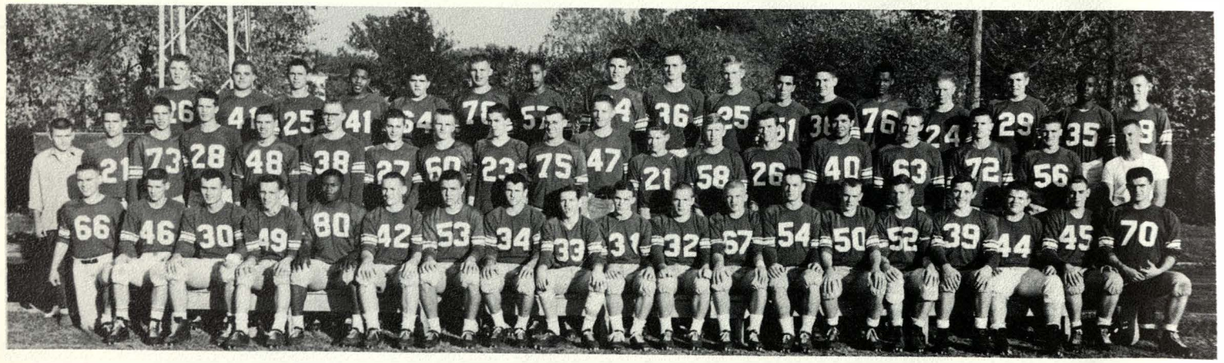

BACK ROW, left to right: Roger Rawlings, Dave Azwell, Larry Flynn, James Mitchell, Bart Terbovich, Ron Chubb, Vaughn Jones, Clark Mandigo, Dave Wait, Floyd Mock, John Paris, Gary Adrian, Carl Randolph, Don Lightfoot, Alan Booe, Tracy Gaskin, Terry Perkins.

SECOND ROW: Manager Larry Bartlett, Bill Selbe, Steve Rinko, Warren Burnau, David Grenrood, Tom Taylor, Don Leever, Larry Loun, Richard Beal, Kenneth Webb, Jeff Wilson, Larry Payne, Neil Cabler, Roger Guffey, Benny Porras, Gary Lockwood, Bob Purnell, Byron Loudon, Manager Terry Mahany.

FRONT ROW: Bob Stanley, Gary Meggs, Paul Serwon, Gary Richardson, Willie Vaughn, Bill Daughaday, Bob Angle, Wayne Loving, Don Beal, Gerald Hay, Bob Nickels, Bill Thomas, David Kerr, John French, Brian Kelly, Marshall Guyer, Dean Schurr, Roger Johnson, Karl Heath.

DON BEAL
Senior
Co-Captain
Back

Butch Hughes, Head Coach Ed Ellis, Line Coach Ray Cox, and Charles Sheffield.

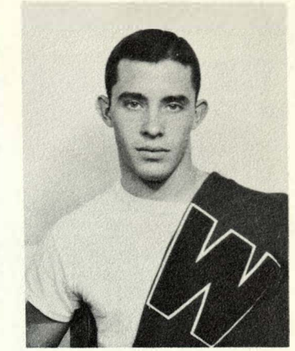

GERALD HAY
Senior
Co-Captain
Back

Varsity Schedule

Wyandotte 27—Chanute 13
Wyandotte 26—Washington 0
Wyandotte 26—S. M. North 13
Wyandotte 12—North K. C. 6
Wyandotte 28—Topeka 14
Wyandotte 13—Ward 7
Wyandotte 0—Lawrence 33
Wyandotte 21—S. M. East 7

Reserve Schedule

Wyandotte 38—Washington 6
Wayandotte —S. M. North
Wyandotte 19—Bonner Springs 20
Wyandotte 7—Topeka 0
Wyandotte 19—Ward 7
Wyandotte 12—North K. C. 7

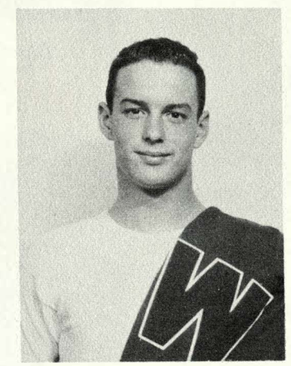

DAVE KERR
Senior
Guard
All-State First Team

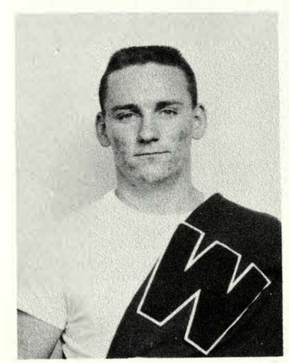

BILL DAUGHADAY
Senior
Guard
All-State Honorable Mention

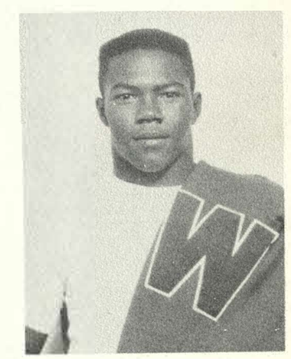

WILLIE VAUGHN
Senior
Tackle
All-State Second Team

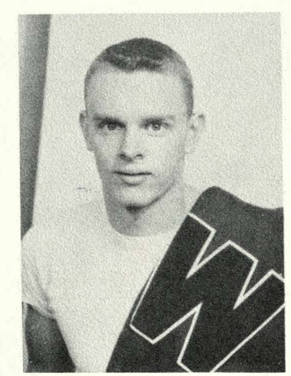

JOHN FRENCH
Senior
Tackle

TERRY MAHANY,
RODNEY MILLER,
GARY VAN HOOSER

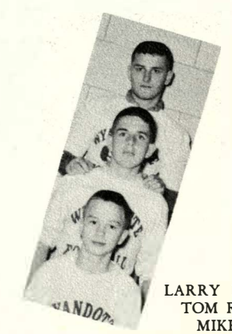

LARRY BARTLETT,
TOM RUSSELL,
MIKE McEVERS

football lettermen

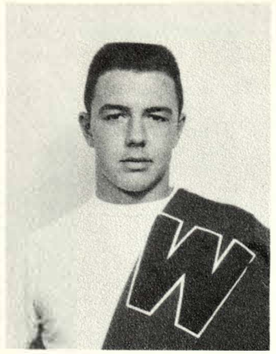

BOB ANGLE
Senior
Center

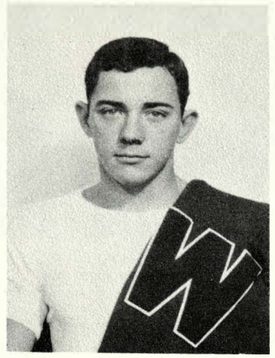

MARSHALL GUYER
Senior
Guard

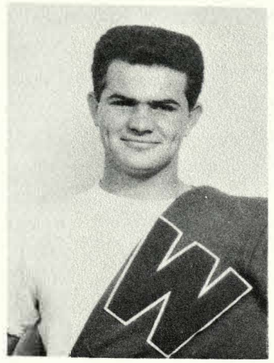

KARL HEATH
Senior
Guard

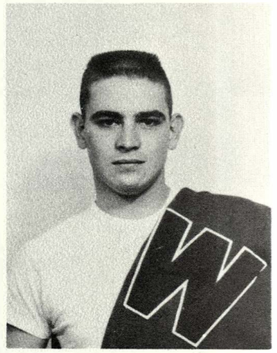

ROGER JOHNSON
Senior
End

CHARLES PALMGREN
Senior
Guard

LARRY PAYNE
Senior
Back

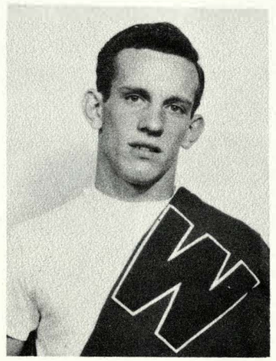

GARY RICHARDSON
Senior
Back

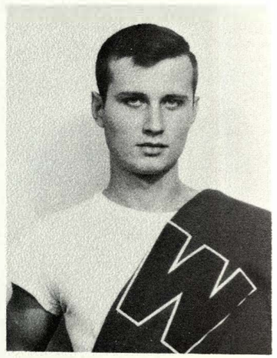

PAUL SERWON
Senior
Back

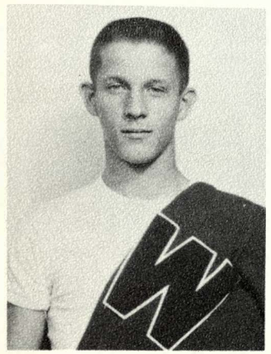

JEFF WILSON
Senior
Back

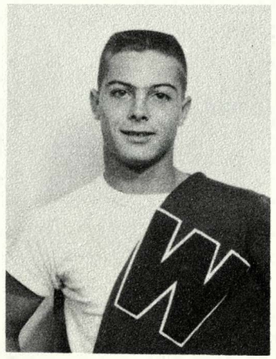

DON LEEVER
Junior
Back

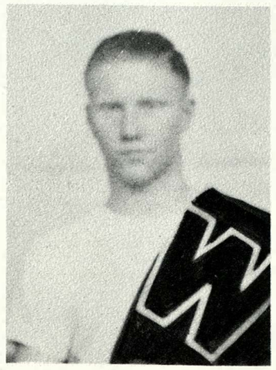

DON LIGHTFOOT
Junior
Back

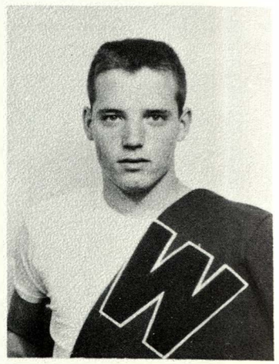

GARY LOCKWOOD
Junior
Tackle

BRIAN KELLY
Senior
End

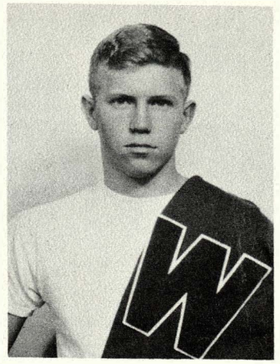

NEAL KABLER
Senior
Center

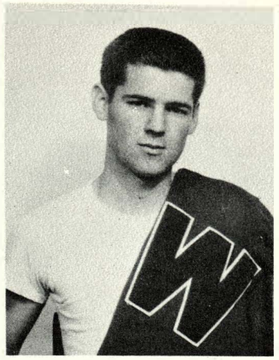

GARY MEGGS
Senior
Back

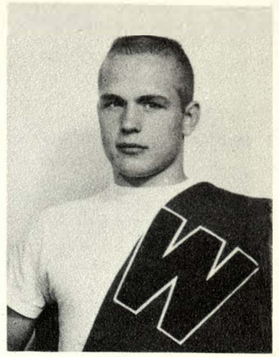

BOB NICKELS
Senior
Back

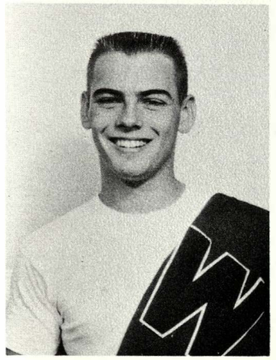

BOB STANLEY
Senior
Back

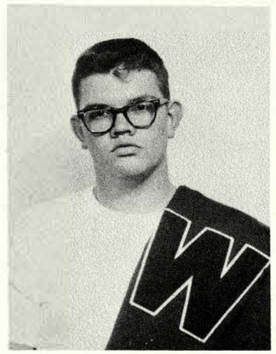

DEAN SCHURR
Senior
Tackle

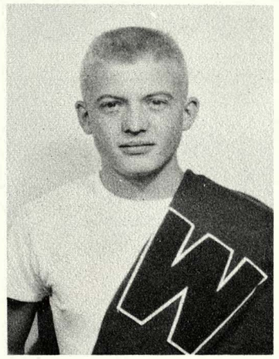

BILL THOMAS
Senior
Back

KEN WEBB
Senior
Center

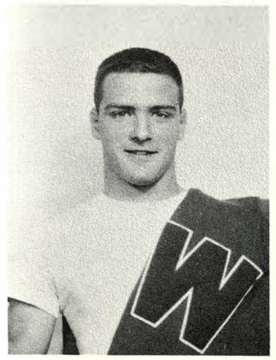

BYRON LOUDON
Junior
End

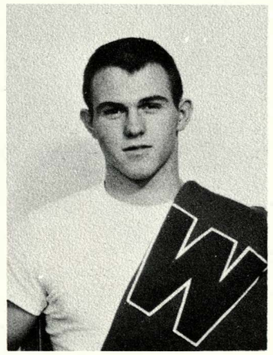

WAYNE LOVING
Junior
Back

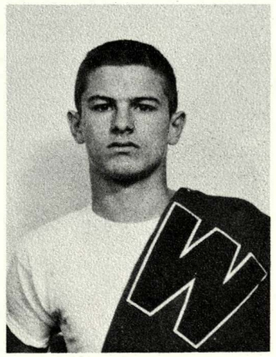

BOB PURNELL
Junior
Back

TOM TAYLOR
Junior
End

red bullpups

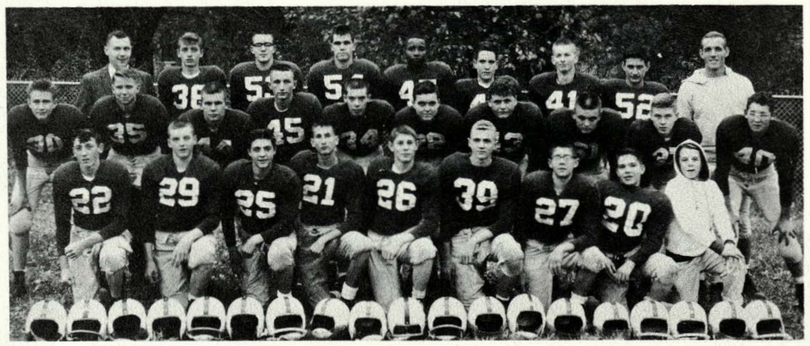

BACK ROW: Coach Vining, Steve Hufford, Richard Street, Ron Pasley, Nelson Thompson, Larry Renfro, Jerry Mock, Jeff Bohndorf, Coach Norris.

SECOND ROW: Earl Smith, Gary Robertson, Dick King, Arthur Tice, Richard Keil, Jim Bodenhamer, Jerry Jose, Randy Cook, Bob Eils, Larry Hackathorn.

FRONT ROW: Kenneth Whitney, Bob Stannard, Robert Baker, Tom Taylor, Ron Reuter, Mike Coughenour, Nick Matsukevich, Don Bailey, Gary Van Hooser.

white bullpups

Enthusiasm, the spirit to win, and good sportsmanship were traits that marked the '59 Sophomore Teams. Although their season concluded without a win, Coaches Vining and Norris, and Coaches Ackerman and Allen all feel that the team shows tremendous potential for future seasons.

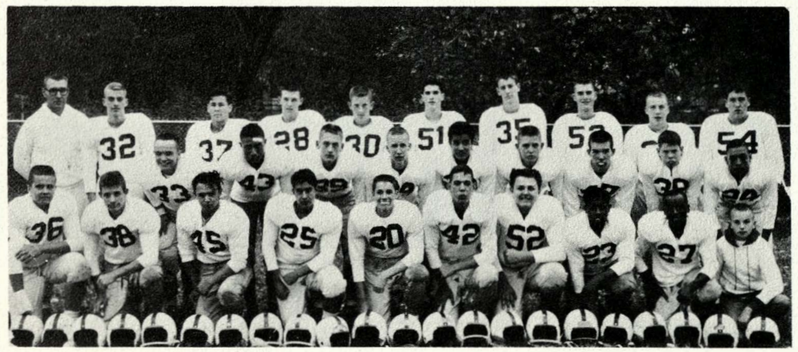

BACK ROW: Coach W. Allen, Phil Lewallen, Bob Miller, Mike Bigelow, Lewis Bramlett, Mike Ireland, Gary Schembs, Pat Burch, Don White, Daniel Casper.

SECOND ROW: Terry Oldham, Leroy Holmes, Harry Mendenhall, Eric Peters, Mike Ruiz, Richard Sullivan, Tom Buxton, Ernie Yarnevich, Mike Carter.

FRONT ROW: Mike Doherty, Charles Hudson, Tony Zaloz, Pete Baptiste, Wayne Prince, Ron Smithson, Thurman Lucky, Elmer Jackson, Arthur Tucker, Manager Mike McEvers.

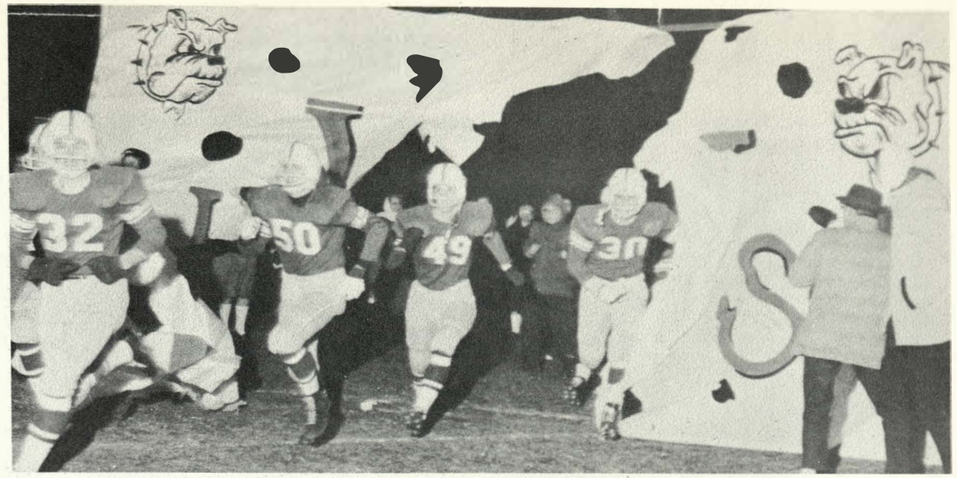

A Smashing Success!

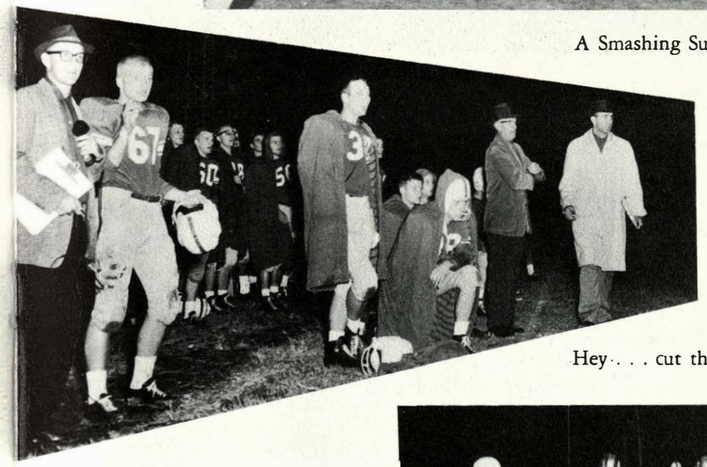

Hey . . . cut that out!

It's a bird; it's a plane; it's Superman!

Cha! Cha! Cha!

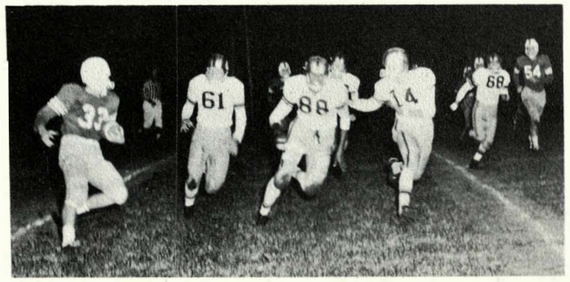

Whoa, Daddio . . . Retreat!

WHODUNIT!

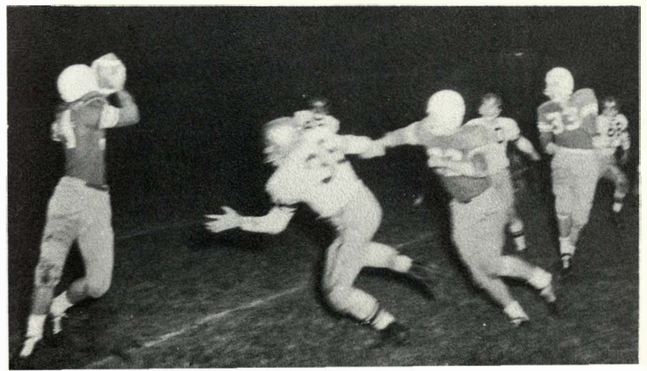

Got cha!

I GIVE UP!

If you want me, come and get me!

cross country

by Carol Keltner

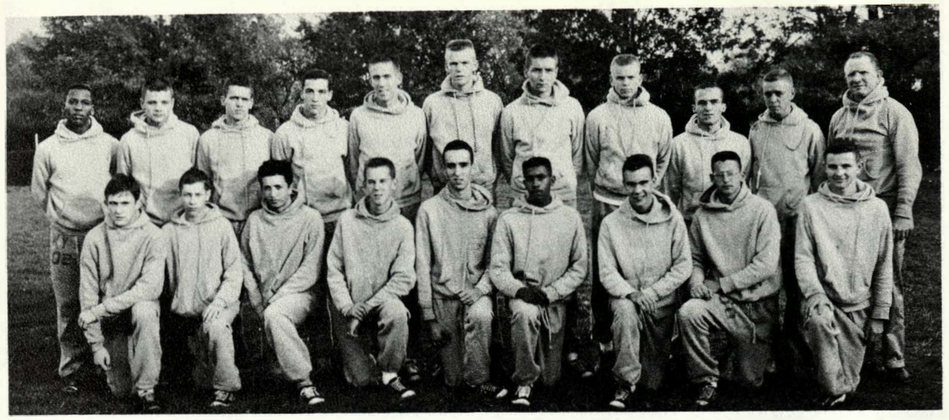

BACK ROW, left to right: Sylvester Lewis, Jon Hope, Charles Woods, Jim Chase, Joe Tasler, Paul Altenhofen, Ed Kriss, Charles Madden, Ralph Gudgel, John Lawson, Coach Swaim

FRONT ROW: Sidney Korn, Kenneth Kepler, Horace Ferriz, John Hoytol, Duane Moore, Chiffie Tomlin, Tom Rush, Bill Keen, Bob Poteet.

Desire, determination, speed: These are the qualities that have made this year's Cross-Country Squad the best in Wyandotte's history. With only one loss Coach Swaim's speedsters placed third in the state meet at Wichita, and for the first time took the Sunflower League championship at Topeka.

The Jogdogs started off the season with a loss to Haskell Institute, although Chuck Madden, whose time was 9:39.5, placed first in the meet and set a new school record. The old record which had been 10:07 was also made by Chuck in 1958. Also making a fine showing in this meet were Paul Altenhofen and Ed Kriss. Wyandotte came back in the next meet and won over Westport of Kansas City, Missouri, which had come in second place in the Missouri State meet. Wyandotte placed third in the Shawnee Mission Invitational where fifteen teams competed. Chuck Madden took first place over Bob Ware of Wichita East who was State Champion in 1959. In the Emporia High Invitational, Wyandotte came in second with Wichita East coming in first. Chuck Madden, John Lawson, and Paul Altenhofen were the Bulldog standouts.

In the Regional, which has held at Lawrence, Wyandotte won second place with 40 points, only two points behind the Haskell Indians. Chuck Madden came in first with Ralph Gudgel, John Lawson, and Paul Altenhofen ranked among the top ten runners.

These records show that we can be proud of these Cross Country Bulldogs. We congratulate you for a fine record.

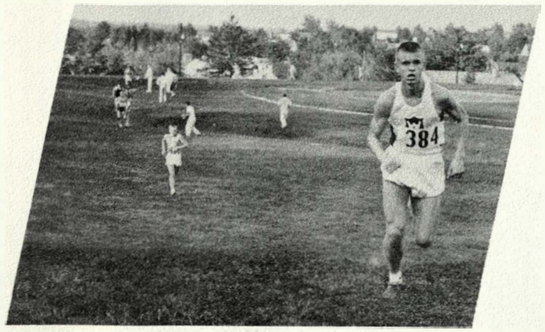

Lonely Boy.

Chuck Madden Wins Shawnee Invitational

You tell 'em Coach Swaim

wyandotte waterdogs

By Shirley Lorton

Of last year's fifteen lettermen, only four returned; therefore, this year was largely one of rebuilding the team under the guidance of Coach Del Norris. Along with the returning lettermen — Dale Barnett, Rusty Lynn, Don Lightfoot, and George Gosney — the responsibility of building up points fell to the more numerous juniors and sophomores.

The 1959-1960 swimming season began December 11 with the intra-squad meet. Headed by this year's captains, George Gosney and Dale Barnett, the two teams fought it out with Gosney's team emerging victorious. In the annual Varsity-Alumni bout, Wyandotte's varsity followed the precedent set by past varsity squads and lost to the alumni.

Wyandotte's Waterdogs began the conference season with a win over Shawnee Mission East of 52-43. This win sparked enthusiasm as the team traveled to Topeka for the second Sunflower League meet. The Trojans won however, by a decisive score of 75-25.

Two days later, the Canine Finmen traveled to Wichita for a Triangular with Wichita East and Wichita Southwest and met with their second straight defeat. Wichita East finished first with 93 points, Wichita Southwest grabbed second by a score of 55 and we finished third with 20 points.

In a mighty display of strength, the traditionally powerful Coffeyville swimmers handed up our third consecutive defeat, by a score of 75-20.

Unable to stop the charging Trojans, the Waterdogs were defeated by Topeka for the second time this season, with a final score of 57-38.

The Finmen then showed a new surge of tremendous power and dumped Shawnee Mission North by a terrific score of 72-23.

Our following meet with Wentworth Military Academy was lost by the slim margin of 4 points; we lost 41-45.

Once more the Waterdogs traveled to Topeka, this time for a Sunflower League Meet against Shawnee Mission East, Shawnee Mission North and the host team, Topeka. Topeka again showed tremendous strength and placed first with a score of 105, Shawnee Mission East and Wyandotte tied at second with 38 points each, and Shawnee Mission North trailed with 5 points for third place.

Swimming against Emporia in a Sunflower League meet, the Waterdogs burst forth to win by a score of 73-21.

In a rematch with Wentworth Military Academy, the Waterdogs gained revenge for their prior defeat and drowned Wentworth 59-36.

Wading down Wichita, the Waterdogs lost two consecutive meets, the first to Wichita East by a score of 18-77 and the second to Wichita North by a score of 57-24.

Winding up the season at the State Meet in Wichita, Wyandotte's Dale Barnett scored fifth in the 100-yd. breast-stroke.

With a large crop of fifteen returning lettermen, the 1961 Waterdog team shows great promise.

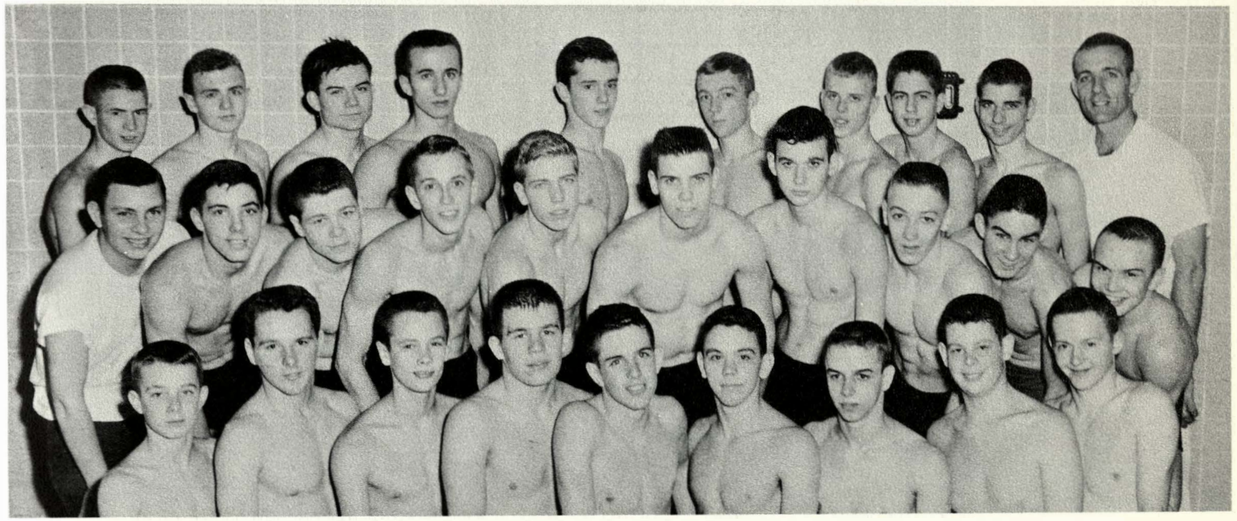

BACK ROW, left to right: Dennis Nelson, Mike Coughenour, Jim Snyder, George Gosney, Dale Barnett, Rusty Lynn, Bill Gamble, Mike Gully, Jim Whittenburg, Mr. Norris.

SECOND ROW: Manager Jim Murphy, Jim Carroll, Fred Debus, Tom Davis, Rodney Wessel, Dave Grenrood, Neal Stone, Curtis Robinson, Jim Winkler, Terry Oldham.

FRONT ROW: Gary Van Hooser, Dale Shirley, Steve Buckles, Dick King, Tom Russell, Rick Sereres, Harry Jo Lesher, Ernie Yarnevich, Lloyd Stogsdill.

Dale Barnett
Senior—Captain
Breaststroke

Coach Norris

George Gosney
Senior—Captain
Breaststroke

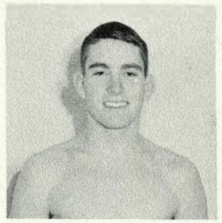

Clark Mandigo
Junior
Butterfly

Jim Snyder
Senior
Breaststroke

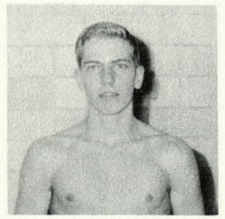

Rodney Wessel
Senior
Free style

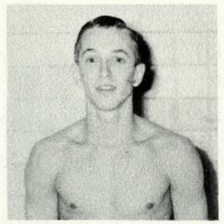

Tom Davis
Junior
Free style

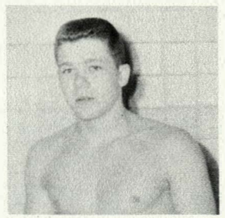

Fred Debus
Junior
Free style

Dave Grenrood
Junior
Backstroke

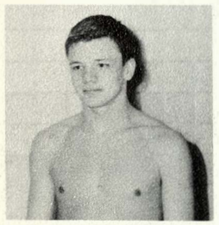

Jon Hope
Junior
Breaststroke

Don Lightfoot
Junior
Dive

Rusty Lynn
Junior
Backstroke

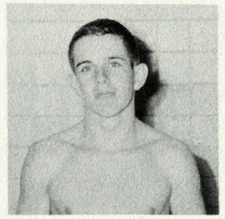

Tom Russell
Junior
Free style

Rick Sereres
Junior
Free style

Lloyd Stogsdill
Junior
Free style

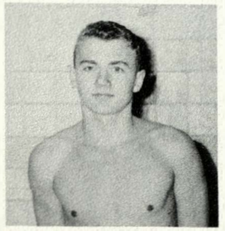

Mike Coughenour
Sophomore
Backstroke

Dick King
Sophomore
Free style

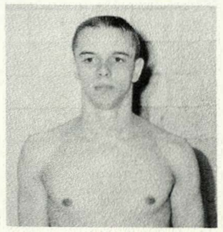

Harry Jo Lesher
Sophomore
Dive

Dennis Nelson
Sophomore
Free style

SEASON'S RECORD

Wyandotte 52,	Shawnee East 43
Wyandotte 26,	Alumni 67
Wyandotte 25,	Topeka 75
Wyandotte 20,	Wichita East 93
	Wich. Southwest 55
Wyandotte 20,	Coffeyville 75
Wyandotte 38,	Topeka 57
Wyandotte 72,	Shawnee North 23
Wyandotte 41,	Wentworth 45
Wyandotte 73,	Emporia 21
Wyandotte 34,	Shawnee East 47
Wyandotte 50,	Shawnee North 40
Wyandotte 59,	Wentworth 36
Wyandotte 18,	Wichita East 77
Wyandotte 24,	Wichita North 57

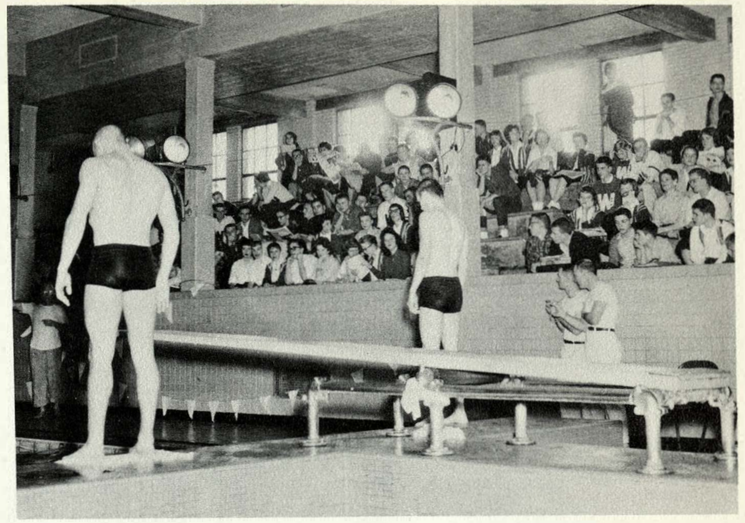

tumbling

By Sammie Sue Hoggard

Started in the early 1920's as an interscholastic sport, tumbling was abandoned at Wyandotte during the 1930's and the 40's. In 1947 Mr. Orville McHenry revived the sport at Wyandotte. The tumblers, although they no longer compete with other schools, give a number of exhibitions every year. During halftime of various home basketball games, you can see the tumblers exhibit their ability and skill. Special letters are awarded to members who qualify for them. This year's captain was Bill McCoy.

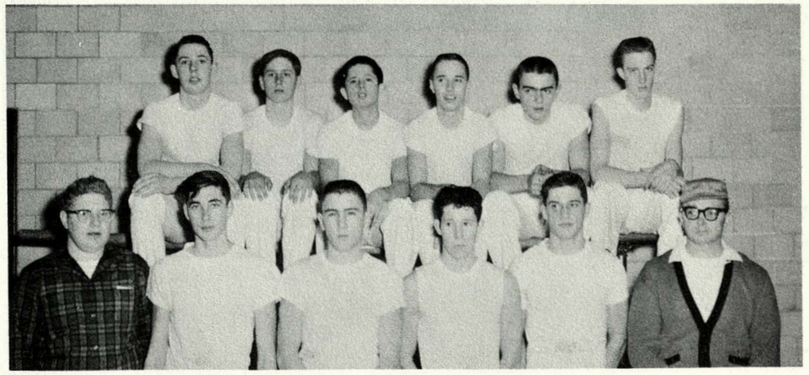

BACK ROW, left to right: Shelby Williams, Steve Vossmer, Bob McCoy—captain, Charles Vernon, Jerald Kelley, Jim Rector.
FRONT ROW: Werner Horst—manager, Gary Chenoweth, Phil Donovan, Russell Reynolds, Allen Vick, Coach McHenry.

"WE TOOK STATE! FOUR YEARS STRAIGHT"

By Shirley Lorton

They said it couldn't be done, but three years ago Wyandotte proved them wrong and took the State Championship—undefeated! They again said it couldn't be done, and we again proved them wrong this year when Wyandotte became the first school in the history of Kansas to be Class AA State Basketball Champions for four consecutive years! The Canines also chalked up another record this year when we became the first school in the history of Kansas to have six Class AA State Basketball Championships accredited to them.

With three returning lettermen Wyandotte rolled over Lawrence in the opening game with a final score of 48-25. This was the first time in three years that Wyandotte had won its opening game. Our second game against Washington was not so easy, but Wyandotte was again victorious with a close score of 25 to 22.

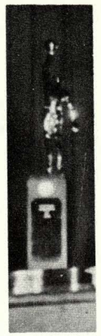

Our first away game of the season against Shawnee East, we lost by a decisive score of 68-54. This was also the Canines' first league play defeat in four years. However, the Bulldogs bounced back and won the next three home games. First we beat Ward by a score of 55-49, with Richard Jenkins copping high point honors with 23 points and Harry Gibson a close second with 19. Then the Bulldogs clobbered Newton, 57-37, and Topeka, 47-31. These victories zoomed our home court winning streak to 55 straight and kept us in the race for the Sunflower League crown.

Our two next away games were good scoring games for both teams. In a tight game against Argentine the final score stood at 43-41. Next we scaled the S.M. North Indians, 48-40—led by Harry Gibson who scored 17 points and grabbed 19 rebounds, Terry Hammons who scored 12 points and Ron Shanks who tallied 8.

Next Wyandotte proceeded to the Parsons Invitational where the Canines were victorious after wins over Salina, 61-37, and Wichita North, 62-49. Harry Gibson starred in the Wichita North game by netting a handsome 27 points and grabbing 17 rebounds.

Entering the Wichita East game there, with a 9-1 record, Wyandotte was again handed a defeat by a team named East, 39-52. However, the Cagers bounced back to win over the Washington Wildcats for the second time, 58-29.

The Wyandotte "Big Red" then played the biggest rematch game of the season against S.M. East. Wyandotte's win of 60-48 afforded many advantages: (1) it extended our home court victory skein to 57 straight, (2) gave us the undisputed first place in the Sunflower League, (3) gave us revenge, and (4) presented Coach Walt Shublom with the best 37th birthday present he could want!

Traveling to the capital city for a rematch with Topeka, the Canines were led to another "Big Red" victory of 55-27 by Harry Gibson's brilliant 26 point performance. The following night the Canines fell victims to the Hornets and dropped their third game to North K.C., 49-57.

The Bulldogs easily racked up the two next home games against S.M. North, 58-36 and Argentine, 79-48. This advanced our home court winning streak to 60. The Canines followed up these two wins with another victory over Ward, 53-37, at the armory to successfully break the Cyclones ten game winning streak. Richard Jenkins led the way with a 19 point performance, as the Bulldogs copped the city title.

Our record stood at 15 wins, 3 losses as the leagers entered Regional Tournament play on the Wyandotte court. Wyandotte shook Olathe loose 54-47, while S.M. East downed Rosedale 47-34. Harry Gibson scored 17 points, while speedy Terry Hammons added a sparkling 12 points in the win over Olathe. The inevitable became a reality when we played S.M. East for the final decision as to who was to travel to Wichita for the State Tournament. In a magnificent display of the "Shublom Special", the Bulldogs won the Regional Tournament first place trophy for the eighth consecutive year by a score of 58-39. Screams of joy and delight, mingled with freely-flowing tears, echoed in the gym as jubilant fans cheered the teams at the trophy presentation and Wyandotte again looked forward to State Tournament play.

Wyandotte's opening game in the State Tournament proved to be an easy one, we beat Liberal 60-48. Gibson and Hammons stunned the crowd with deadly accuracy scoring 24 and 18 respectively. Our second contest was against Wichita North, rated the best upset threat. We won, however, 50-38, led by the scoring of Richard Jenkins. It was the last game, though, against favored Wichita East that really sparked the whole tournament with intense anxiety. Led by the senior trio—Rich Jenkins, Harry Gibson, and Terry Hammons—plus Ron Shanks, Wayne Loving, John Oman, and Tom Jones, the "Shublom Special" marched to a 44-41 victory and the 4th consecutive state crown!

Richard Jenkins again put in his greatest performance and was selected for the all-tourney team for his second consecutive year! Harry Gibson, putting in his usual sparkling performance was our other starter on the all-tourney team! Both boys were well deserving of this honor, as does the whole team deserve a great deal of credit along with "the greatest coach in Kansas", Coach Walt Shublom!

And as John Thomson, the regular guest speaker at our "annual assembly" would say, "Well here we are again—State Champs! Congratulations boys!"

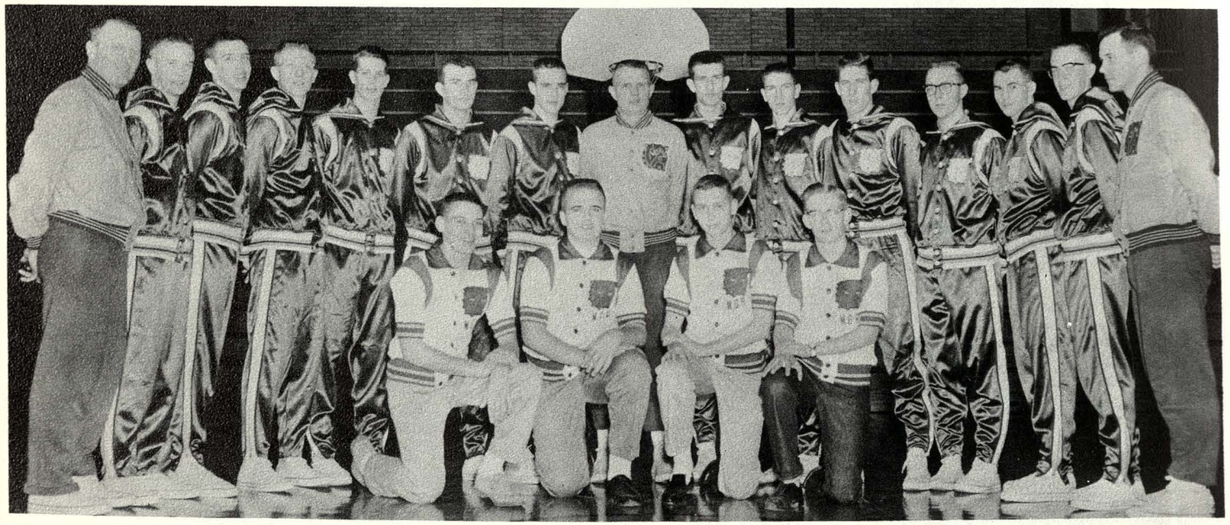

LEFT TO RIGHT: Coach Upson, Terry Hammons, Steve Renko, John Oman, Warren Burnaw, Richard Jenkins, Harry Gibson, Head Coach Shublom, Kenny Bradford, Ron Shanks, Dan Swazich, Tom Taylor, Wayne Loving, Tom Jones, Coach Vining.
FRONT ROW: Managers, Russell Goff, Mike Doughtery, Jim Porter, Douglas Nelson.

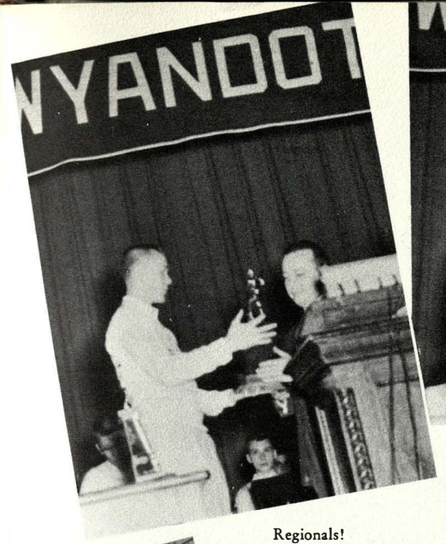

Regionals!

State!

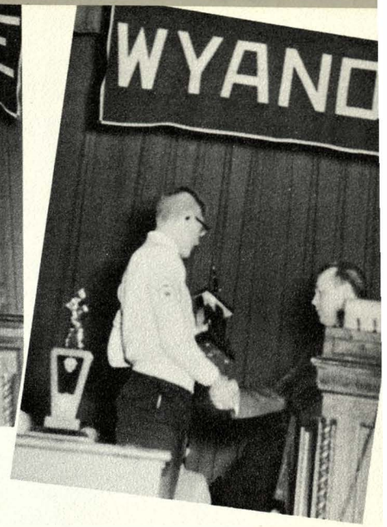

Invitationals!

Ballet?

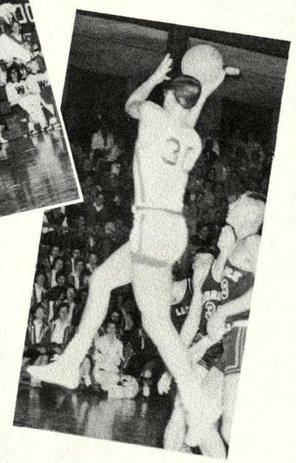

Jet Propulsion!

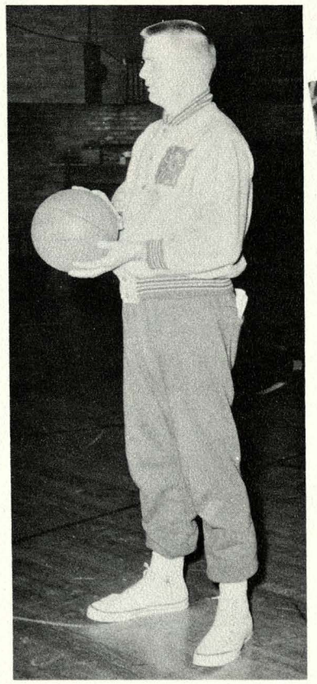

Coach Shublom

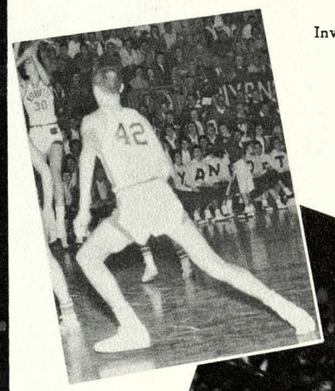

He's Off!

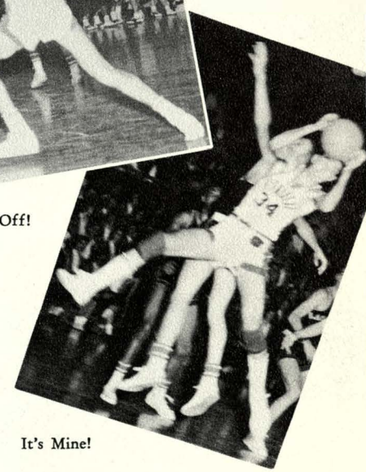

It's Mine!

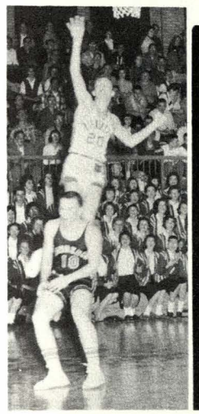

Piggyback!

It's Ours At Wichita!

On It's Way!

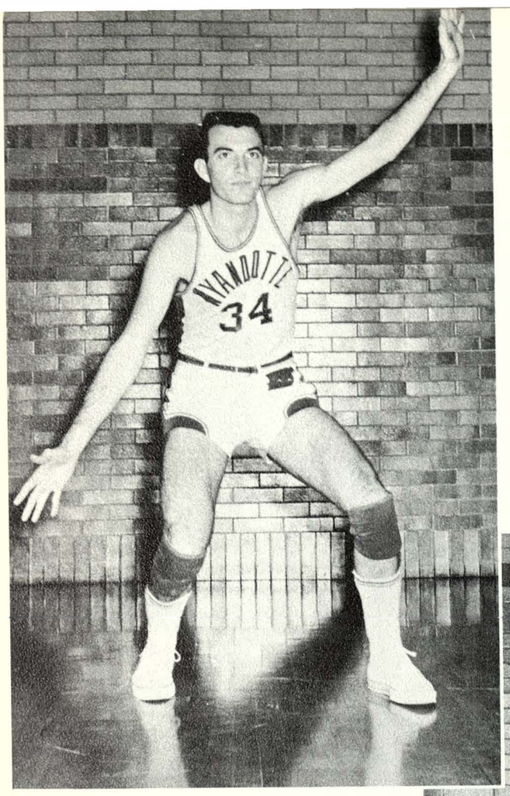

Richard Jenkins
Forward
Senior
Co-captain

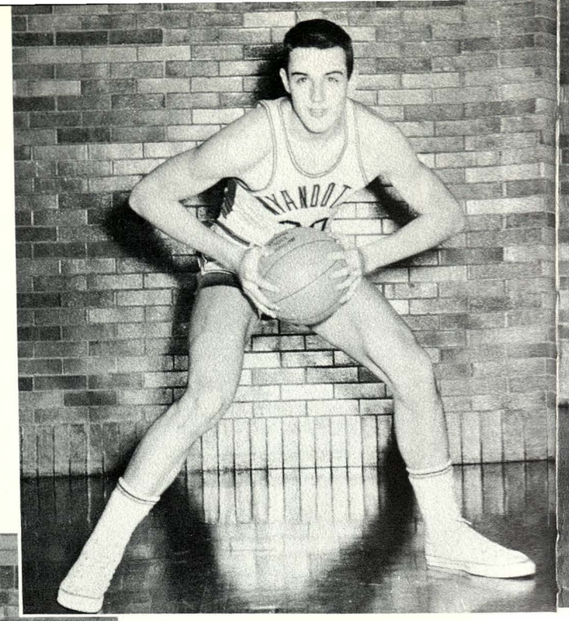

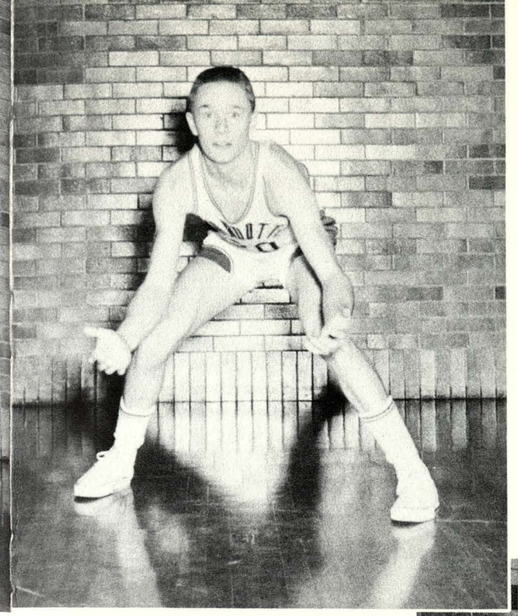

Ron Shanks
Forward
Junior

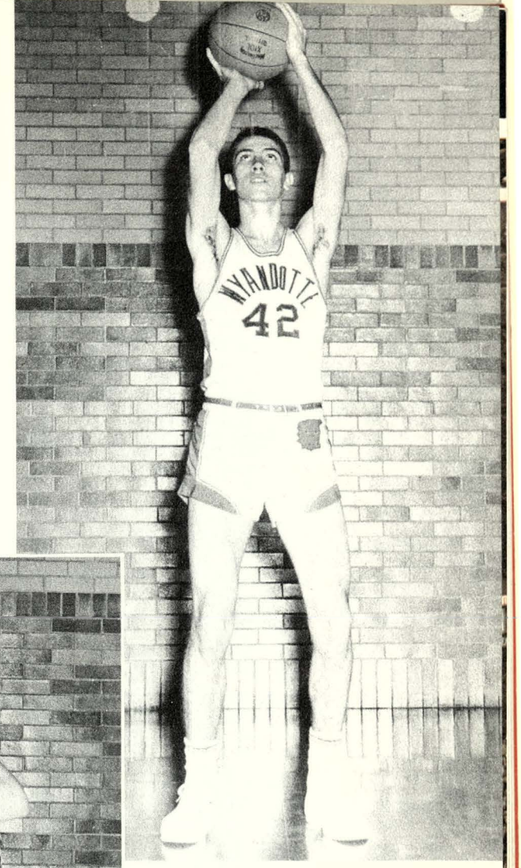

Harry Gibson
Center
Senior
Co-captain

Terry Hammons
Guard
Senior

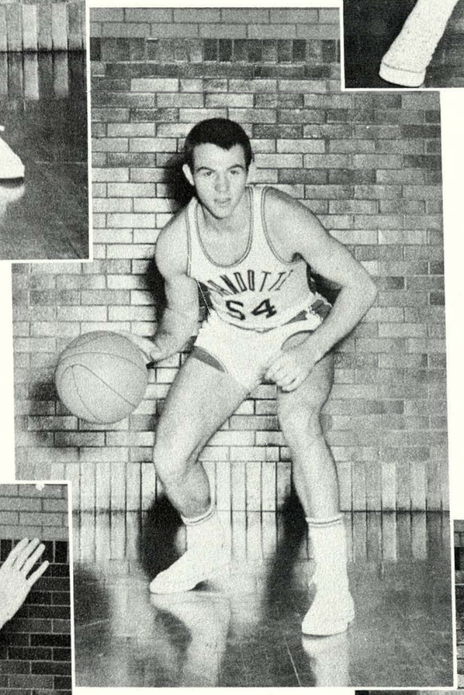

STATE CHAMPS

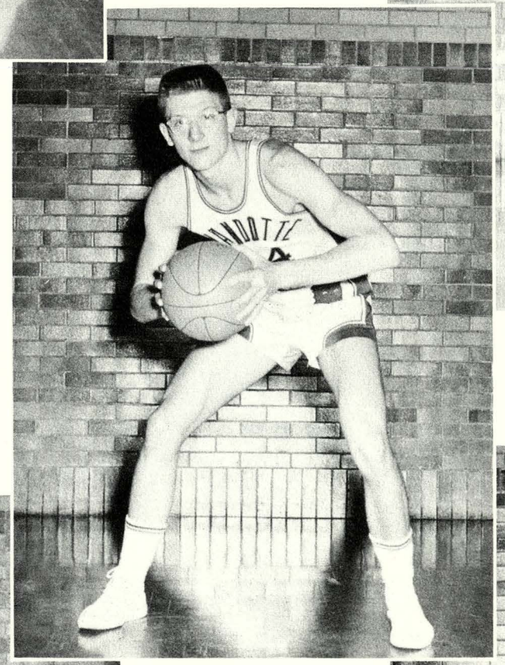

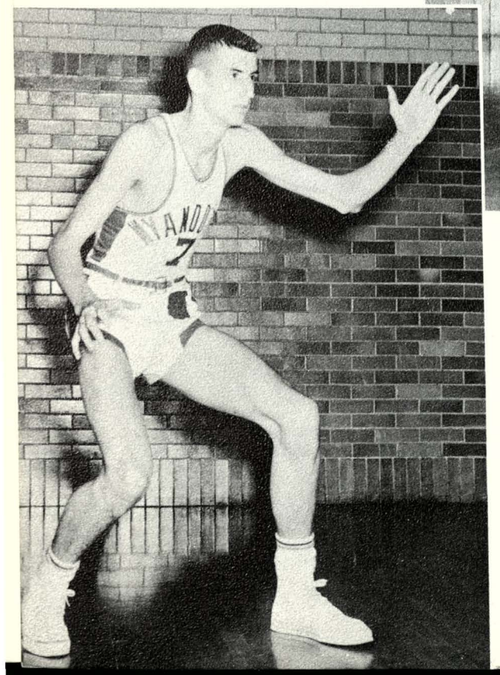

Wayne Loving
Guard
Junior

Kenneth Bradford
Center
Junior

Steve Renko
Guard
Sophomore

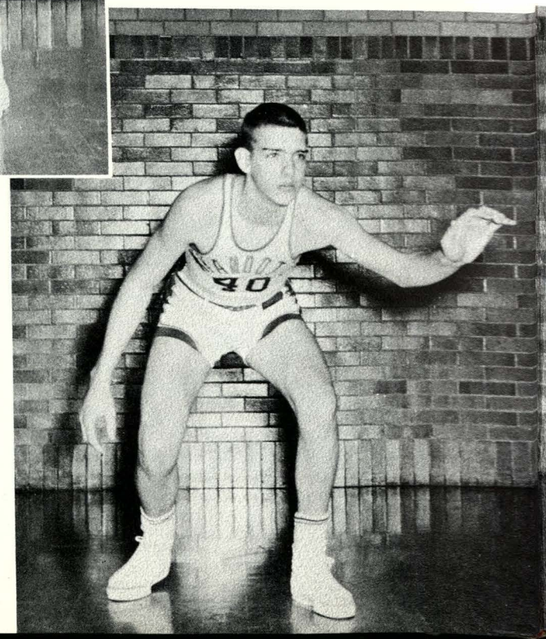

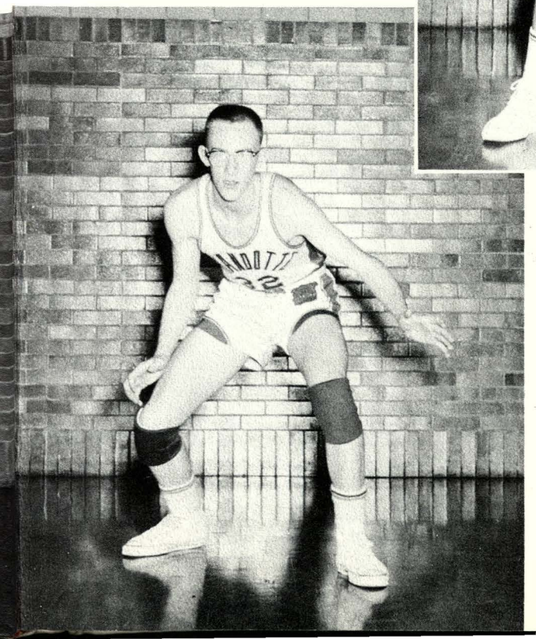

John Oman
Forward
Senior

Dan Swazich
Forward
Junior

Tom Jones
Guard
Sophomore

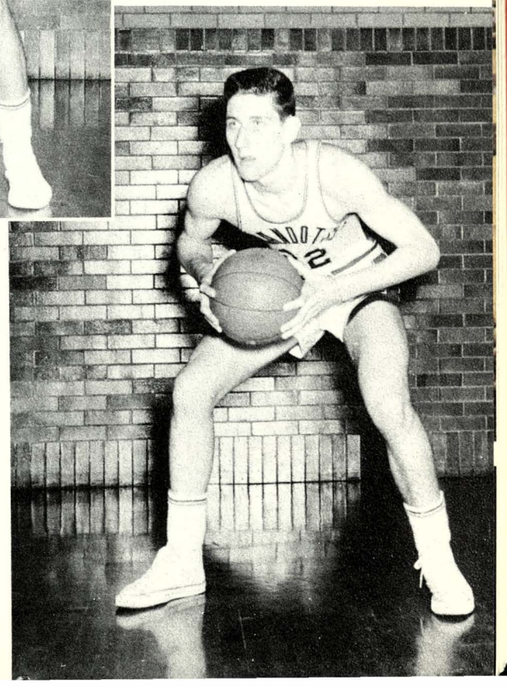

reserve basketball

BACK ROW, left to right: Tom Taylor, Warren Burnau, Harold Petsch, Kenneth Bradford, John Moore.

FRONT ROW: Gary Schrader, George Vaughn, Coach Upson, Bill Wendel, Richard Street.

RESERVE SCHEDULE: Wyandotte 35, Lawrence 30; Wyandotte 31, Washington 18; Wyandotte 59, Shawnee East 47; Wyandotte 44, Ward 39; Wyandotte 38, Newton 25; Wyandotte 46, Topeka 30; Wyandotte 39, Argentine 33; Wyandotte 38, Wichita East 36; Wyandotte 31, Washington 19; Wyandotte 43, Shawnee East 31; Wyandotte 43, Topeka 38; Wyandotte 44, North K. C. 36; Wyandotte 48, Shawnee North 32; Wyandotte 47, Argentine 37; Wyandotte 36, Ward 39.

The reserve team won 14, and lost 2.

sophomore basketball

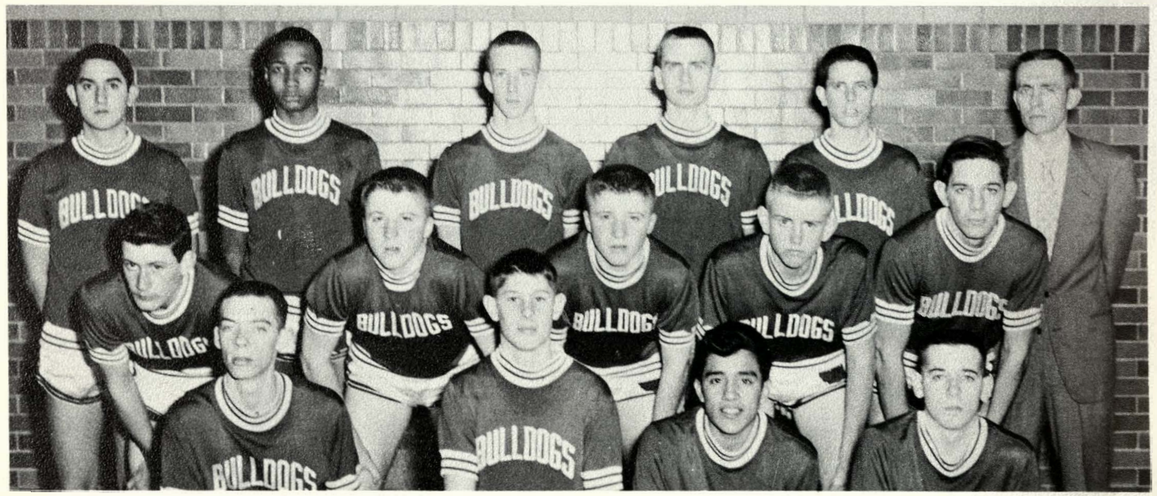

BACK ROW, left to right: Malon Hernandez, Nelson Thompson, Eric Peters, David Wait, Gary Knapp, Coach Majors.

SECOND ROW: Jeff Bohndorf, Roy Rawlings, Roger Rawlings, Dean Keaton, Steve Smithson.

FRONT ROW: Richard Keil, Ron Reuter, Mike Ruiz, Bob Van Cleave.

SOPHOMORE SCHEDULE: Wyandotte 30, Shawnee North 36; Wyandotte 28, Lawrence 47; Wyandotte 27, Washington 26; Wyandotte 32, Ward 44; Wyandotte 32, Turner 27; Wyandotte 41, North K. C. 33; Wyandotte 41, Argentine 48; Wyandotte 32, Shawnee East 35; Wyandotte 28, Argentine 36; Wyandotte 64, Shawnee East 38; Wyandotte 28, Ward 53; Wyandotte 33, Sumner 34; Wyandotte 40, Turner 36; Wyandotte 36, Lawrence 39; Wyandotte 46, Shawnee North 31; Wyandotte 35, Sumner 51.

The sophomores won 6, and lost 10.

If you saw Wyandotte . . .

you saw BASKETBALL !

baseball

By Jerrie Sue Trantum

Bolstered by five returnees, Wyandotte's baseball squad, coached by veteran mentor Ed Ellis, goes into the spring campaign in an optimistic light.

Veterans Terry Hammons and Richard Boyer will captain the team in the return season of Border League Competition. Last year, due to scheduling difficulties, the Canine crew played independently and advanced to the semi-finals in the State Tournament in ElDorado.

Ward, twice victors over the Bulldogs, was knocked out in first round play by Newton 1-0. The Cyclone squad, with four lettermen back, will form the biggest threat to Wyandotte but are accompanied with two other league powers in North K. C. and Topeka.

Diamond advantages for the Canines will depend strongly upon the veteran quintet of Terry Hammons, and Don Beal in the outfield, Ron Greer and Larry Payne on the infield, Richard Boyer behind the plate, and Bill Thomas on the mound.

On pre-season outlooks, Coach Ellis points out the will to work as the decisive point this year.

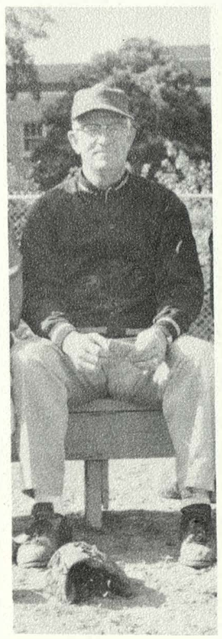

Head Coach, Ed Ellis

Coach, Walt Shublom

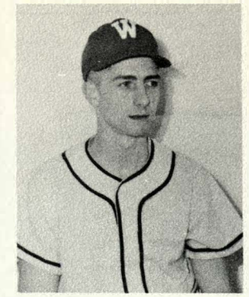

Dick Boyer
Co-Captain
Senior—Catcher

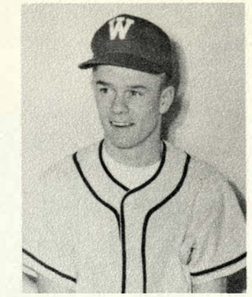

Terry Hammons
Co-Captain
Senior—Infielder

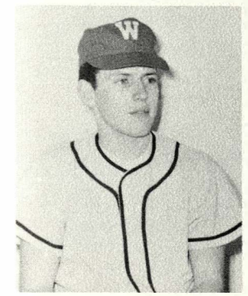

Don Beal
Senior—Infielder

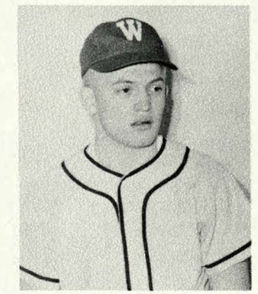

Bill Thomas
Senior-Pitcher

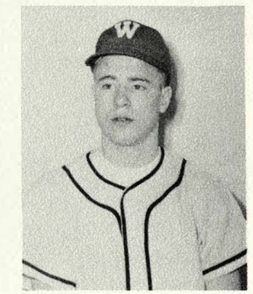

Hal Benson
Senior-Infielder

Larry Payne
Senior—Outfielder

Ron Greer
Senior—Outfielder

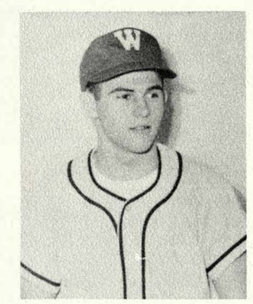

Wayne Loving
Junior—Infielder

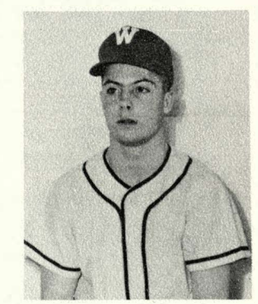

Don Leever
Junior—Infielder

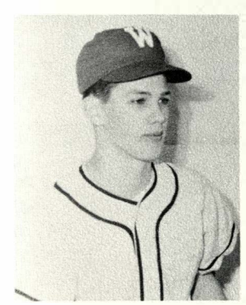

Warren Burnau
Soph.—Pitcher

Steve Renko
Soph.—Pitcher

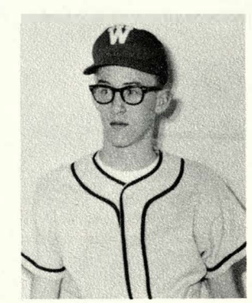

Tom Jones
Soph.—Infielder

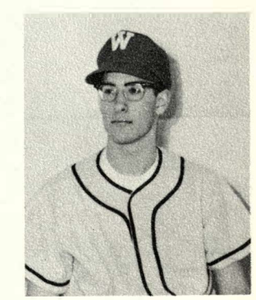

Bill Wendel
Soph.—Catcher

golf

By Jerrie Sue Trantum

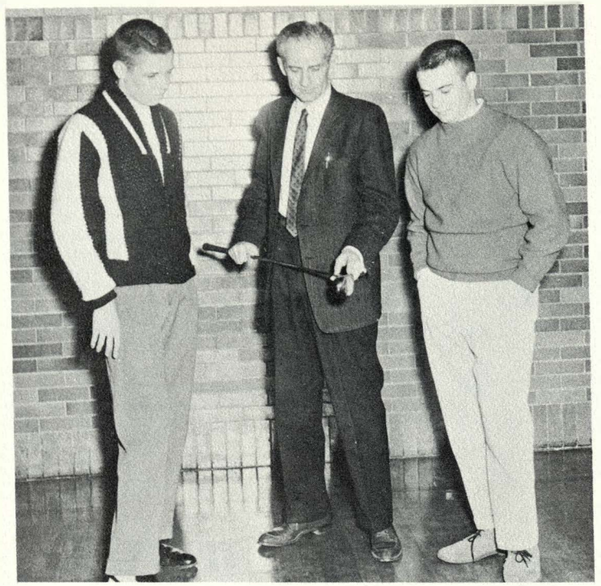

Captain Whitaker, Coach Starbuck, Captain Holbrook.

Under Coach Starbuck's guidance this year's golf team will begin its season with three returning lettermen; Reid Holbrook, Bruce Smith, and Richard Whitaker. Holbrook and Whitaker will act as co-captains.

Last year the golfing Bulldogs won 9 of 11 dual meets, placed second in several invitational meets and missed qualifying for the State Meet by 1 stroke. Reid Holbrook was the Eastern Regional Champion both in 1958 and in 1959.

Coach Starbuck has scheduled a season of strong competition again this year. Good luck Bulldogs.

BACK ROW, left to right: Bob Stannard, Ted Tindall, David Van Hooser, Jim Rose, James Wasko, John Garnier, Gary Broyles, Mr. Starbuck.

FRONT ROW: Dough Haynes, Jim Powell, Bruce Smith, C. H. Steele, Richard Whitaker, Reid Holbrook.

tennis

By Carolyn Peters

BACK ROW, left to right: Jim Winkler, Larry Foster, Mike Doherty, John French, Coach Upson.

FRONT ROW: Jim Porter, Neal Kabler, John Bishop, Byron Loudon.

The tennis team under Coach Don Upson can look forward to a promising season with three lettermen—John Bishop, Neal Kabler, and Jim Porter—are returning lettermen. Bob Wilhelm, another letterman, will not be available because of an injury. This year's team hopes to improve on last year's record of 7 wins, 5 defeats, and a second place Sunflower League finish. We want to wish the 1960 tennis team good luck and much success.

TENNIS SCHEDULE

April 1—Topeka there
April 8—Shawnee East here
April 12—Shawnee North here
April 15—Washington there
April 19—Topeka here
April 20—Olathe there
April 22—Highland Park here
April 26—Shawnee East there
April 29—Shawnee North there
May 3—Washington here
May 6—Sunflower League Meet
May 13—Regional Meet

Captain Neal Kabler

Coach Don Upson

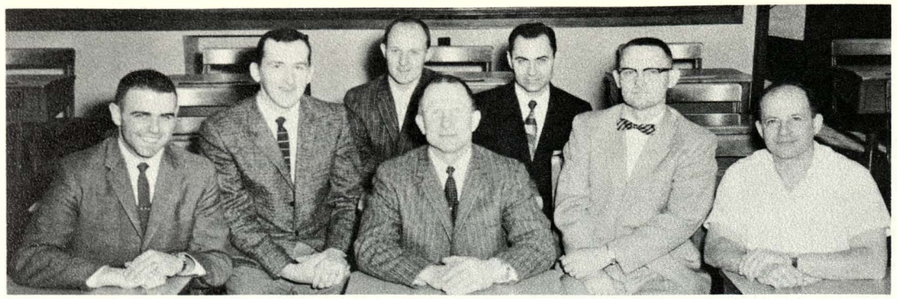

COACHES: Ray Cox, Donald Darnell, John Hurst, Head Coach Francis Swaim, Lester Ramsey, Charles Sheffield, Don Kyle.

state indoor track champs

By Jan Zimmerman

Wyandotte's Cinderdogs, not to be outdone by the basketball team, put on a driving, all out effort to win the State Indoor Track Meet at Manhattan with 37½ points. Bill Daughaday took first in the shotput at 51 feet 5¾ inches, and Bill Selbe won the 440 in 52.5. Six second places were won—Charles Madden in the mile, Ralph Gudgel in the 880, Bill Murrill in the polevault, Bill Selbe in the 60; the medley relay team of Jeff Wilson, Ed Kriss, Bill Selbe, and Sylvester Lewis; and the mile relay team of Charles Woods, David Coleman, Charles Hobson, and Sid Korn. Robert Wesley was fourth in the broadjump, and Ed Kriss tied for fourth in the 440.

Prospects for this year's track team are brighter than ever under Coach Francis Swaim's capable leadership. This year's team retains last year's depth in the field events, and has added strength in the sprints. Wyandotte is expecting great things of its returning lettermen: David Kerr, Bill Murrill, Bill Daughaday, Ralph Gudgel, Ed Kriss, John Oman, Chuck Madden, Jeff Wilson, Robert Wesley, Paul Altenhofen, Harry Gibson, Charles Hobson, Bill Taylor, Sylvester Lewis, Clark Mandigo, Don Lightfoot, and Sid Korn. Also expected to come to the top are David Coleman, Gary Richardson, Charles Woods, Tom Taylor, Jim Oberg, Terry Patterson, Jim Ray, Benny Porras, Marshall Guyer, and Bill Brenner.

Last year's team was second in the State Outdoor Track meet, with David Kerr, Bill Daughaday, Bill Murrill, Junior Thiry, Bonnie Rambo, Tom Korn, Mike Babick, George Lewis, Tom Ludwick, and Don Marquis earning our points.

This year Wyandotte expects Coach Swaim and his assistant coaches—Charles Sheffield, John Hurst, Ray Cox, Don Kyle, Lester Ramsey, and Donald Darnell—to lead the Cinderdogs to many victories and we wish them much luck toward this goal.

BILL DAUGHADAY
Senior—discus, shot

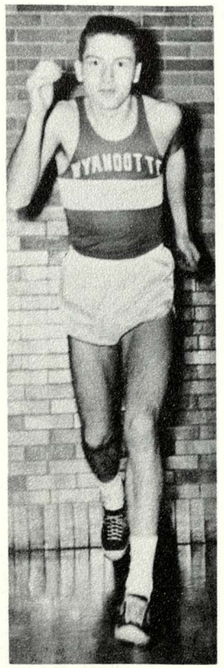

ED KRISS
Senior—220, 440, 880

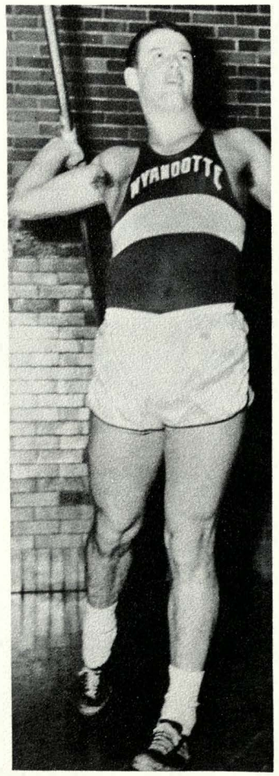

CAPTAIN DAVE KERR
Senior—shot, disc, jav

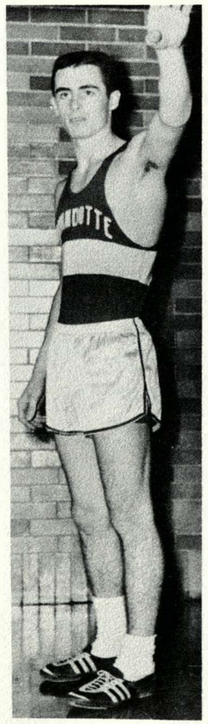

BILL MURRILL
Senior—vault, high jump

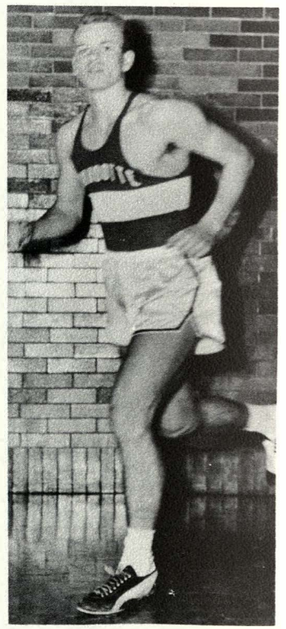

CHUCK MADDEN
Senior—880, mile

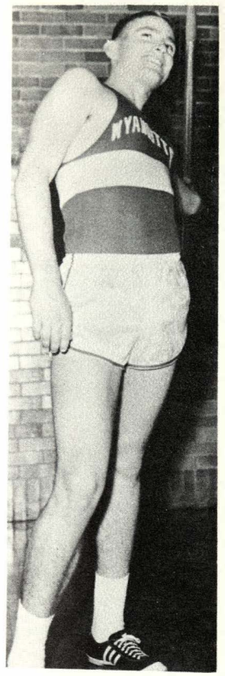

Clark Mandigo
Junior—javelin

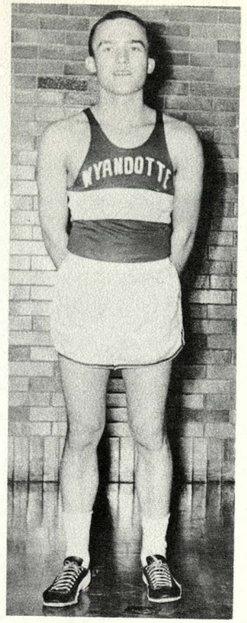

Ralph Gudgel
Senior—880

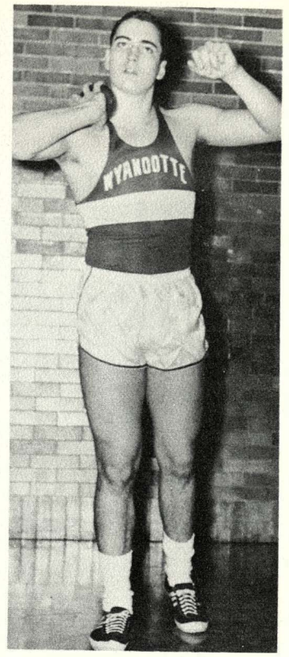

Terry Patterson
Senior—shot, discus

Don Lightfoot
Junior—vault

Marshall Guyer
Senior—disc, javelin

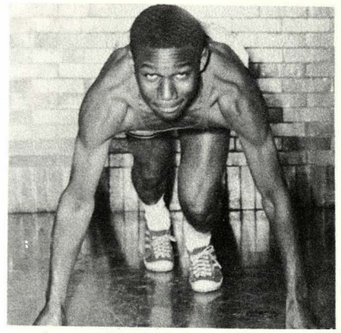

Charles Hobson
Junior—sprints

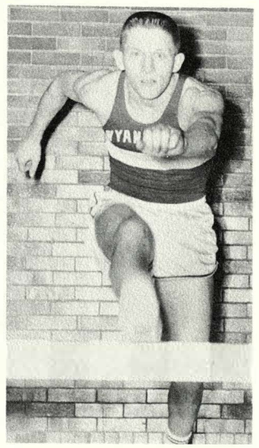

Jeff Wilson
Senior—880, hurdles

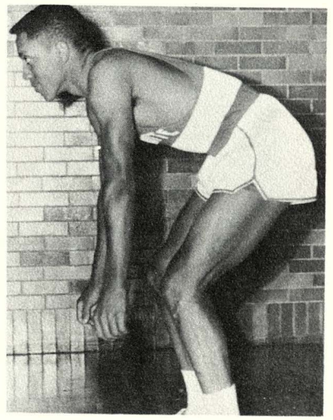

Bob Wesley
Senior—broadjump

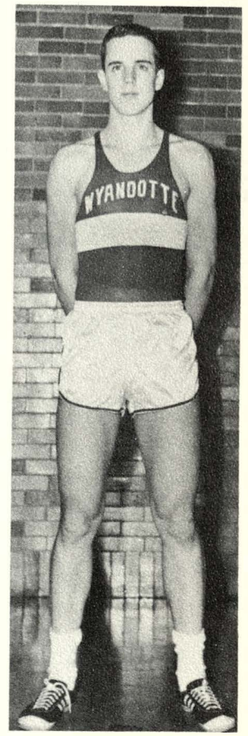

Harry Gibson
Senior—jumps

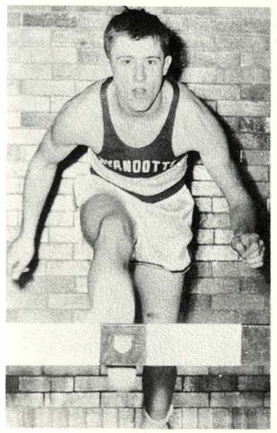

Sid Korn
Junior—sprints, hurdles

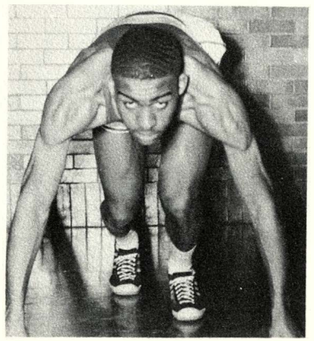

David Coleman
Junior—sprints

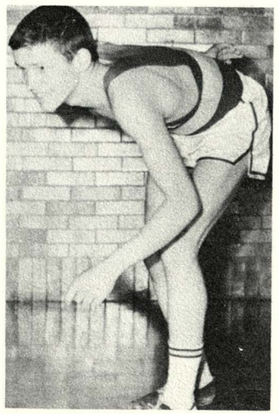

Charles Woods
Senior—880, mile

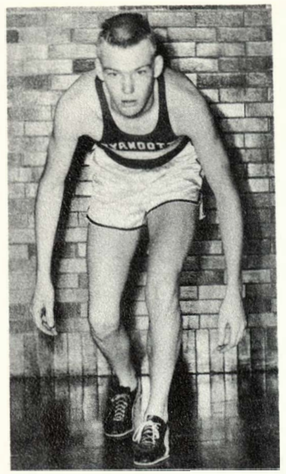

Paul Altenhofen
Senior—mile

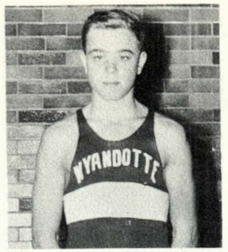

John Lawson
Soph—mile

Sylvester Lewis
Junior—440-880

Tom Taylor
Junior—shot

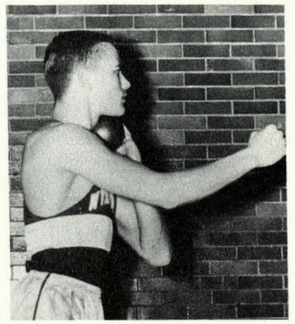

Randy Patterson
Soph—shot, discus

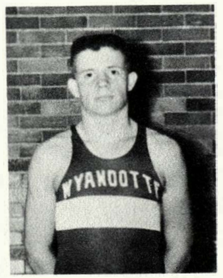

Charles Hudson
Soph—weights

Chiffee Tomlin
Junior—880

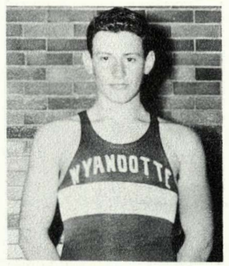

Jeff Bohndorf
Soph—weights

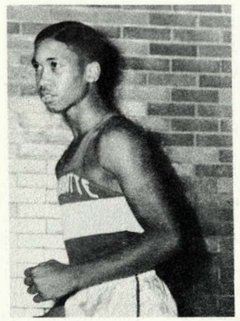

Edward Georgie
Soph—jumps

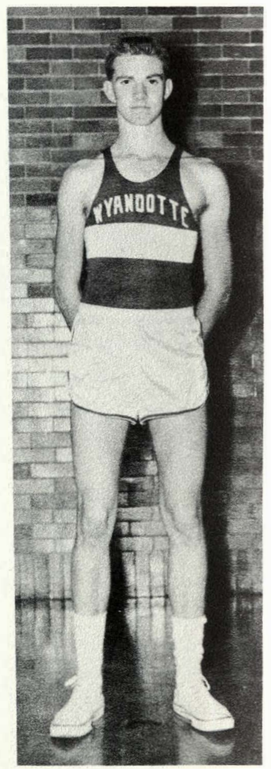

John Moore
Junior—high jump

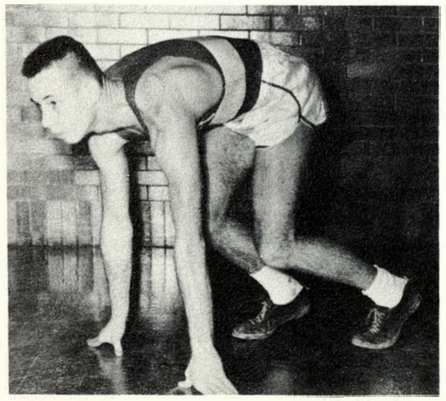

Bill Taylor
Junior—sprints

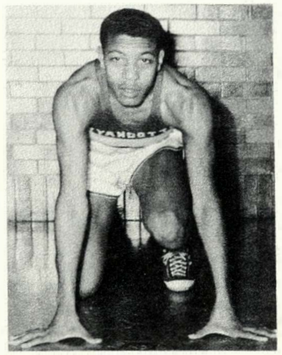

James Mitchell
Junior—sprints

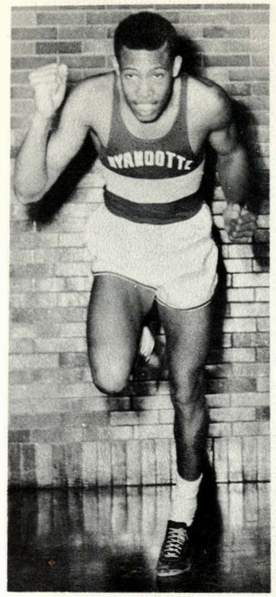

Vaughn Jones
Junior—distance

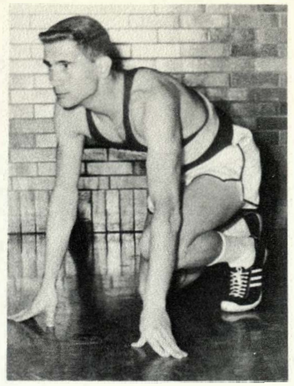

Bill Selbe
Soph—sprints, hurdles

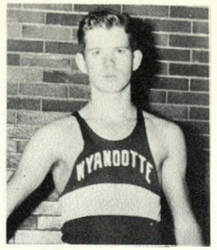

Jim Ray
Junior—sprints, hurdles

Gary Shrader
Soph—vault, high jump

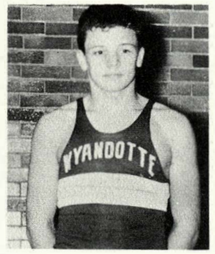

Jon Hope
Junior—mile

Leroy Holmes
Soph—weights

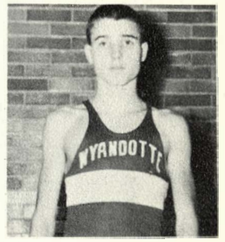

Jerry Carden
Junior—880

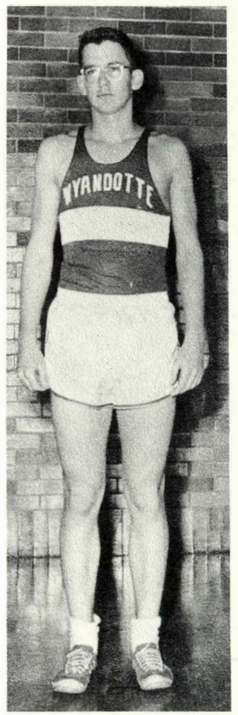

Bill Keen
Soph—sprints

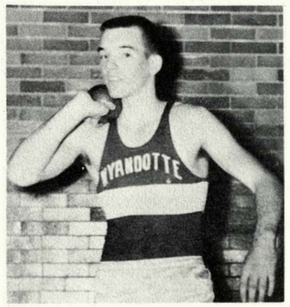

Tom Buxton
Soph—weights

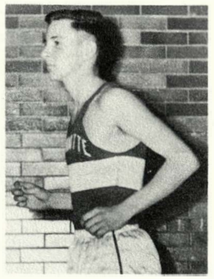

Bob Poteet
Soph—distance

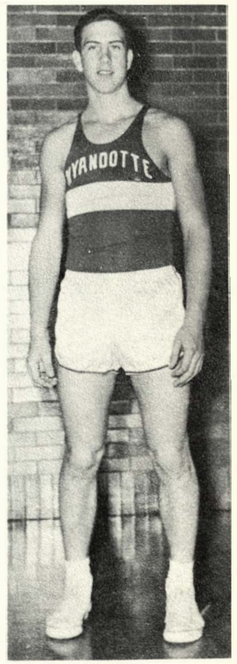

Jim Oberg
Junior—javelin

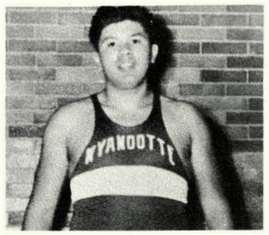

Benny Porras
Junior—weights

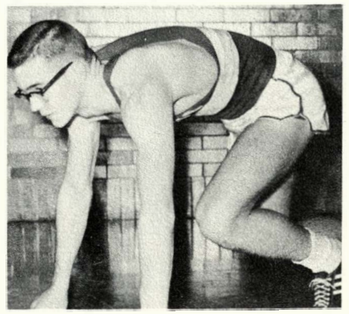

Richard Street
Soph—440, hurdles

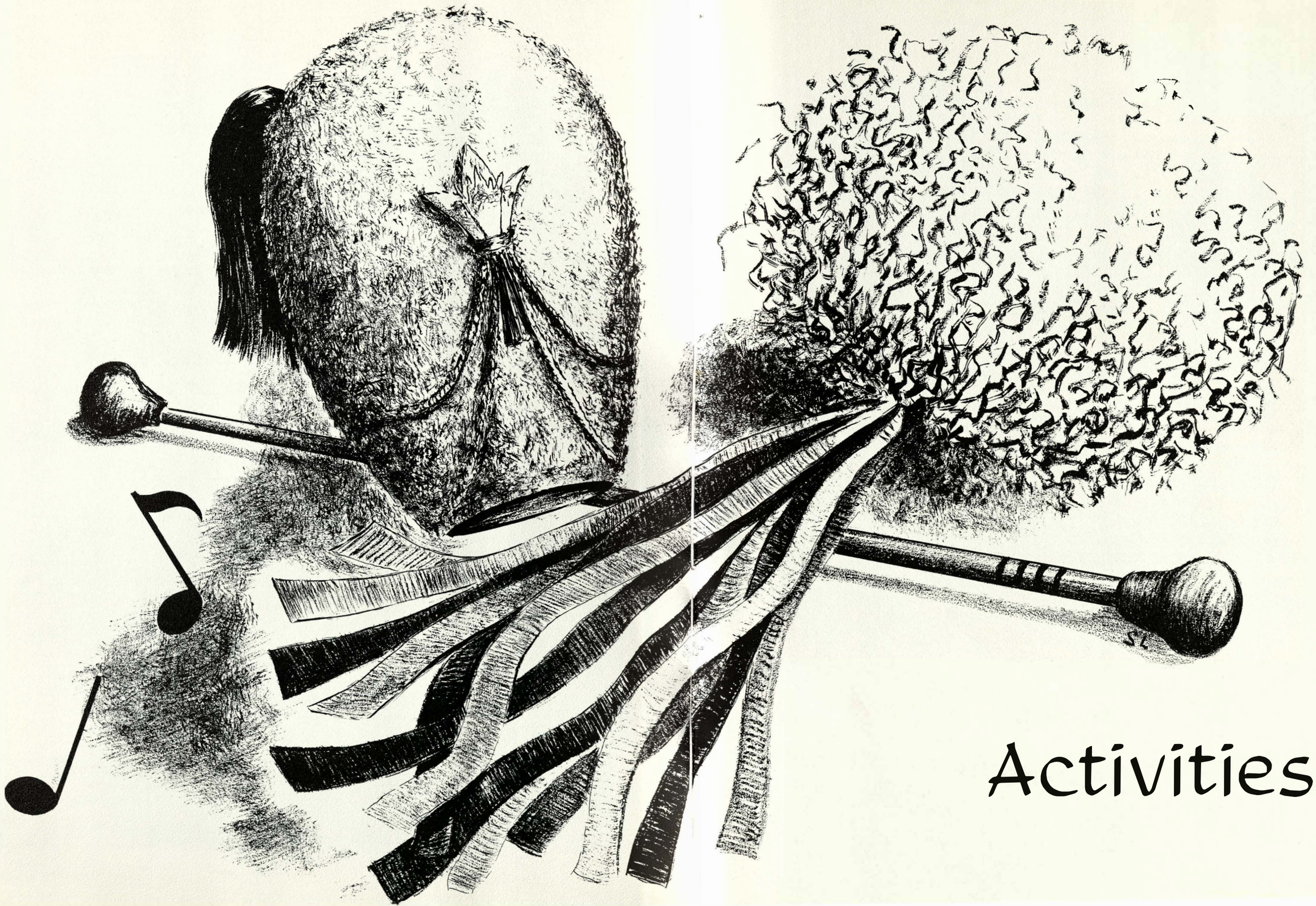

Activities

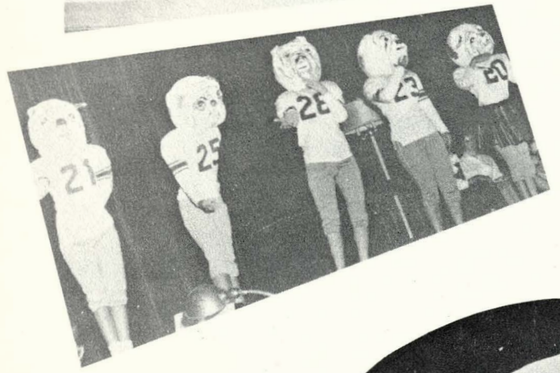

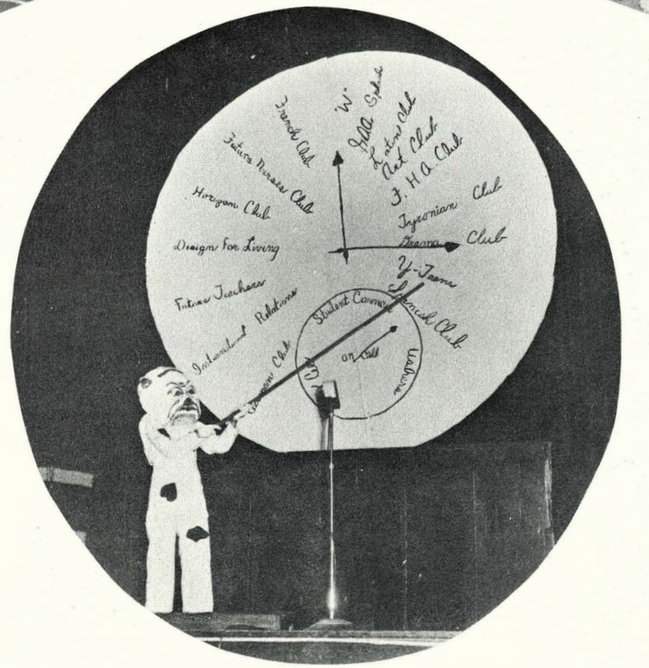
French Club
Future Teachers Club
Horizon Club
Design for Living
Future Teachers
Intercultural Relations
Student Council
Y-Teens
Y.H.A. Club
Pegasus Club
Library

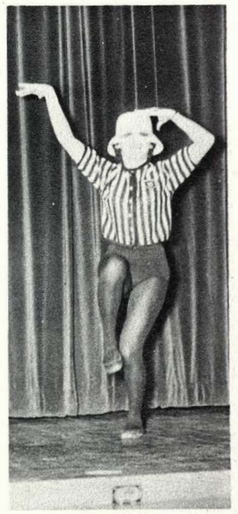

assemblies

a cappella choir

BACK ROW, Left to Right: Nancy Howard, Mary Grosko, Karen Daly, Gary Staton, Jerry Giddens, Jim Smith, Frank Smith, Larry Hoegler, Pat Ross, Karen Peterson, Pat Bowlin, Gloria McCray.

THIRD ROW: Cherylee Beasley, Joyce Lake, Carolyn Erfurth, Carol Keltner, Chere Boget, Beverly Flies, Dee Ann Davis, Nancy Harbison, Beth Reese.

SECOND ROW: Barbara Griffith, Linda Foley, Stanley Small, Kenneth Knapp, Miss Theis, Jim Ray, Howard Tice, Don Grant, Marcia Sisney, Pat Dougherty.

FRONT ROW: Dixie Fine, Janet Pierson, Janet Kenney, Marilyn Landrum, Carolyn Lowe, Judy Doherty, Kathy Wood, Sue Bushong, Phyllis Mader, (not in picture).

vocal music

by Carol Keltner

The Vocal Music Department under the Direction of Miss Theis is one of the most busy organizations at Wyandotte. It consists of three parts—the A Cappella Choir, the Boys' Glee Club, and the three Girls' Glee Clubs. These groups present many programs before the student body and also for various civic clubs, churches, and special community programs during the year. The vocal groups also have an important part in the Christmas Assembly. This year the bi-annual Variety Show was presented. In the spring the choir and glee clubs take part in all programs connected with graduation.

accompanists

LEFT TO RIGHT: Jack Carraher, Bonnie Wood, Marilyn Landrum, Sheila Stevenson, Carol Keltner, Dee Ann Davis, Rita Davis, Delores James, Karen Peterson.

girls' glee club

BACK ROW, Left to Right: Joyce Powell, Mary Gustafson, Margaret Sorrell, Joann Castro, Delores Horvatic, Sharon Peacher, Kathy Wood, Deanne Scott, Vivian Ham, Beverly English, Joyce Barnett.

SECOND ROW: Ronda Malott, Muriel Christ, Pat Ringel, Pat Bowlin, Becky Green, Lucy Thomas, Dee Ann Davis, Carolyn Peppard, Pebble Anderson.

FRONT ROW: Marilyn Smith, Gloria McCray, Karen Merritt, Bonnie Sue Boyd, Madeline Rains, Karen Streeper.

boys' glee club

BACK ROW, Left to Right: Le Roy Holmes, Ed Collier, Dennis Morgan, Kenneth Knapp, Ron Holmes, Howard Tice, Milo Hernandez, Ronald Khan, Edward Douglas.

FRONT ROW: Clyde Mohler, William Blair, Miss Theis, Pareick Ross, Terry Westermann, Mike Ruiz, James Miller.

ACCOMPANIST: Marilyn Landrum.

FIRST VIOLINS: Alice Joy Mackish, David Azwell, Larry Sayler, Julie Verrier, Jim Ray, Marilyn Mahale, Sylvia Johnson, Karen Snyder, Mike Ireland, Gaylord Daniel, David Martin, Lewis Ray, Lynda Howard, Jack Carraher. SECOND VIOLINS: Mark Jones, Tony McCanna, Marilyn Drennon, Clyde Hodnett, Jo Ann Jones, Anna Parra, Toby Wilson, Shawnee Goshorn, Joyce Berry, Pat Branch. CELLOS: Elaine Braly, Marilyn Scott, Sonja Wilson, Sally Lytle, Janice Greenlee, Barbara Harlan, Barbara Chance, Mary Ann Gustafson, George Groneman, Sharon Milam. VIOLAS: Pat Meriweather, Nancy Mullinix, Waymon Malotte, Bob Filer, Carolyn Schessor. BASES: Nancy Faubian, Bob Claypool, Larry Powell, Barbara Turner, Rudy Fields, Kenny Adkinson. FLUTES: Jerry Prichard, Glenda Ellis, Mike Cox, Peggy McDonald, Dianne Derge. CLARINETS: Roy Holtzman, Roy Rawlings, Tom Taylor, John Lawson. OBOES: Connie Seymour, Jeanniett Guillaume, Pat Watson. TRUMPETS: Dale Ritter, John Young, Berry Dugan, Bill Deitzman. FRENCH HORNS: Norman Morasch, David Bosler, Kenny Kepler, Delores Carlson. TROMBONES: Larry Sowers, Don Grant, Charles Barr, Sonja Mountford, Ronnie Masters, Roger Rawlings. BASSOONS: Iverson Browne, Gary Doolittle. PERCUSSION: Nalda Christenson, Howard Capps, Pat Burch, Tom Fichtner. PIANO: Carol Keltner.

symphony orchestra

by Carol Keltner

Wyandotte is very privileged to have an outstanding instrumental department. The orchestra under the direction of Mr. R. A. Samuelson consisted of almost eighty members. Leading the orchestra as concert mistress this year was Alice Joy Mackish. The orchestra performs at every school play, the Christmas Assembly, the Operetta, the Baccalaureate Service, and the National Honor Ceremony. This year's officers are president, Dale Ritter; vice-president, Tom Fichtner; secretary, Elaine Braly; treasurer, Jerry Prichard; sargeant-at-arms, Roy Hotzman and Barry Dugan.

marching and concert band

by Carol Keltner

Skill and versatility are the qualities that make the Marching and Concert Band one of the most enjoyable music groups. Nothing is quite so thrilling at the football games as to hear the crash of the symbols and the shrill sound of the head majorette's whistle as the band comes marching down the field. Other activities of the band, more on the serious side, includes playing in the spring concert and graduation. This year the group was chosen to play for the dedication of the new Agriculture Hall of Fame. The band is under the direction of Mr. Samuelson. Officers for this year are the following: president, Garry Doolittle; vice-president, John Young; secretary, Bob Kyner; treasurer, Jim Cox; Sargeants-at-arms, Dave Miller and Georgadine Basler.

CLARINETS: Bill Durrant, Iverson Browne, Pat Converse, Phil Green, Betty Pike, Joyce Russell, Betty Reeves, MaDonna Ray, Peggy McDaniel, Rosalie Huscher, Ronnie Verkler, Sharon Bryant, Larry Simpson, Jerry Simpson, La Veta Krueger, Vickie Taylor, Georgadene Basler, Linda Bray. SAXOPHONES: Larry Henak, Ronnie Holmes, Paul Mitchell, Clyde Millstead, Donna Hendon, Jim Laird, Gary March, Bob Painter. FRENCH HORNS: Norman Morasch, Delores Carlson, Jackie Slagle, Sonja Mountford, Jim Tharp, George Bruner, Robert Timmerman, Bill Stewart, Sharon Redmond. BASSES: John Kent, Ronnie Jones. TRUMPETS: Richard Taylor, Bob Eils, Larry Hasenbank, Burrell Hammons, Ronnie Williams, Pat McGinnis, Melvin Gaither, David Hormann, John Young, Jim Cox, Ralph Gudgel, Henry Romero, Benny Porras, Clyde Mohler, Beverly Alley. BARITONES: Mike Foster, Pat Burbank. TENOR SAXOPHONES: David Miller, Helen Sosa. BARITONE SAXOPHONE: Gary Doolittle. BASS CLARINET: Sharon Nail. OBOE: Connie Seymour. FLUTES: Glenda Ellis, Karen Munsey, Sharon Milam, Jean Craft, Carolyn Klem. PERCUSSION: Sharon Wiber, Bob Reichelt, Dennis Danning, John Griswold, Marvin Story, Neal Stone, Bob Kyner, Bill Smith, Darrell Blanton.

pep band

BACK ROW, left to right: Gary Doolittle, Bob Kyner.
THIRD ROW: Ron Jones, Larry Sowers, Don Grant, Ron Masters, Jim Tharp, Mike Foster, John Kent.
SECOND ROW: John Young, Dale Ritter, Jim Cox, Richard Taylor, Henry Romero, Norman Marasch.
FRONT ROW: Dave Miller, Larry Henak, Paul Mitchell, Iverson Browne, Roy Holtzman, Phillip Green.

Helping to add spark and enthusiasm to our basketball games is Wyandotte's Pep Band. The members of the Band are chosen from either the orchestra or the marching band on tryout basis. Mr. Samuelson is the director.

banner girls

LEFT TO RIGHT: Marilyn Landrum, Delores James, Roberta Novak, Kathy Shelly, Marcia Sisney, Janice Detlefson, Beth Reese, Grace Harmon, and Lonna Hein.

wyandotte majorettes

Carolyn Klem

Sharon Bryant, Drum Major

Sharron Redmond

La Veta Krueger

Linda Bray

Sharon Milam

Pat Converse
Head Majorette

Jean Croft

Georgadene Basler

Sharon Wiber

kay cee officers

Mr. Hurst
Charles Wilcox
Carol Keltner
Alice Joy Mackish
Scottie Ragsdale
Shirly Lorton
John Bishop

kay-cees

by Carol Keltner

"Let's Go Big Red, Let's Go" has been the yell that has led the Wyandotte Bulldogs on to victory for many years. Helping to make sure that Big Red wins are the members of the Kay Cees. Besides giving their support to the team at all home games, the Kay Cees also sponsor activities such as the Home Coming Dance, the Spring Formal, mixers, and the Kay Cee Play. The sponsor is Mr. Hurst. The officers for this year are president, John Bishop; vice-president, Shirley Lorton; secretary, Scottie Ragsdale; recorder, Carol Keltner; treasurer, Alice Joy Mackish; and sergeant-at-arms, Chuck Wilcox.

reserve cheerleaders

Pat Ruttan
Nancy Harmon
Janet Benson
LaVaughn Tinsley
Marcia Holliday
Pat Looker

wyandotte varsity cheerleaders

Carol Strickland

Becky Goodbar

Deanna Shaw
Co-captain

Gennie Paxson
Co-captain

Donna Albright

Sharon Fenton

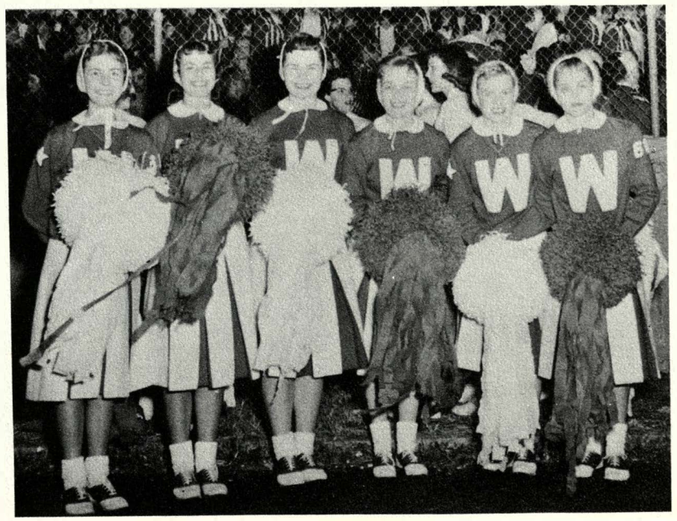

senior kay cees

Aldridge, Donna
Allen, Sharon
Anderson, Beverly
Barnes, Carolyn
Bates, Peggy
Bedsaul, Janice
Billings, Judy
Bishop, Lanora
Bloodgood, Edith
Boatman, Mary
Boget, Chere
Bohr, George Anne
Borchardt, Theresa
Bowlin, Pat
Bowers, Dennis
Brownawell, Dale
Brown, Lois
Brown, Sue
Brunsky, Judy
Bryant, Sharon
Burch, Paul
Burris, Alberta
Bushnell, Ruth
Butcher, Larry
Canterbury, Sharon
Carter, Lynda
Christenson, Nalda
Costella, Loretta
Copeland, Shirley
Daly, Karen
Davis, Delores
Davis, Mary
Day, Elaine
DeBolt, Colleen
Deck, Carol
Detlefson, Janice
Dobbins, Jewel
Doherty, Judy
Eils, Pat
Ensley, Linda
Erfurth, Carolyn
Farrell, Beverly
Fenoglio, Sharen
Florin, John
Flowers, Carol
Fracol, Ann
Frala, Carolyn
Franklin, Jeannie
Frazier, Carol
Foley, Linda
Ford, Karen
Fothergill, Ann
Garlich, Jackie
Glasgow, Barbara
Grable, Marilyn
Gabriel, Francis
Gravat, Rogers
Goens, Jo Ann
Gunnells, Natholia
Hackel, Melinde
Hancks, Larry
Harbison, Nancy
Harms, Jane
Herdman, Venita
Hernandez, Esther
Hiebert, LaVerne
Hoggard, Sammie Sue
Hollandsworth, Becky
Inman, Roy
Jackson, Judy
James, Karen
Jefferies, Janice
Jones, Audrey
Kane, Pat
Kelly, Dora
Kent, John
Klingele, Sandi
Krause, Sandra
Kunkler, Judy
Leach, Mary Jo
Lumley, Linda
Lowe, Carolyn
Mahale, Marilyn
Marley, Joe
Manson, Margaret
Mathews, Jean
Matsukevich, Nina
McClanahon, Marcella
McKinzie, Sandy
Mears, Clarissa
Merritt, Bob
Miller, Missy
Moat, Margaret
Morales, Mary
Moore, Delores
Moore, Marylee
Mullinix, Jackie
Nero, Opzerine
Nunamaker, Carolee
Paramore, Jackie
Parker, Laura
Parker, Louella
Peters, Carolyn
Peterson, Karen
Purnell, Barbara
Quinn, Kathy
Ramsey, Martha
Roberts, Sharon
Russell, Sharon
Sackman, Joyce
Schick, Joyce
Scott, Deanne
Sutton, Linda
Seldomridge, Carol
Sheley, Claudia
Self, Charles
Sherwin, Judy
Shirley, Joyce
Shirley, Judy
Sims, Sue
Simpson, Dotty
Sliter, Glenna
Smith, Marilyn
Speer, Bob
Speer, Julia
Steele, C. H.
Stewart, Irma
Strohl, Richie
Talkin, Sherry
Thomas, Helen
Trantum, Jerrie
Turley, Peggy
Verrier, Julianne
Vujnovich, Larry
Waters, Linda
Way, Sandra
Wiber, Sharon
Williams, Janis
Williamson, Lee Anna
Wilson, Sonja
Wynn, Pat
Wyatt, Bonnie
Zimmerman, Jan

junior kay cees

Ackors, Janice
Aldridge, Alice
Arnold, Mary Lou
Arrowsmith, Nancy
Ashley, Nancy
Baird, Joyce
Baker, Janet
Baldwin, John
Ball, Carol
Bartlett, Phyllis
Benson, Barbara
Bowen, Marva
Boyd, Bonnis Sue
Breidenthal, Nancy
Bristow, Lorena
Brown, Lee Ann
Browne, Linda
Buehler, Beverly
Campbell, Anna
Chase, Mildred
Chelesnik, Madlyn
Cooper, Carol
Daniel, Barbara
Davis, Dee Ann
Day, Kathy
Delich, Rose Mary
Dempsey, Virginia
Dietzman, Bonnie
Doleshal, Geraldine
Dukes, Judy
Farr, Susan
Fabion, Nancy
Flaherty, Carol
Flies, Beverly
Foster, Penny
Fox, Cindy
Fulghum, Linda
Godden, Karen
Griesel, Shirley
Hadley, Vicki
Hagerty, Bonnie
Hall, Connie
Ham, Vivion
Harman, Grace
Haynes, Douglas
Henderson, Sandy
Henry, Jacqueline
Hosch, Kathy
Hoyt, Susan
Huscher, Rosalie
James, Dlores
Jaquse, Charlotte
Jarvis, Kay
Johnson, Dorothy
Johnson, Lestina
Jacobson, Nortia
Karnase, Dianne
Kelly, Joyce
Kutz, JoAnn
Landrum, Marilyn
Lee, Martha
Leonard, Bill
Lester, Sandra
Lew, Linda
Lukar, Charlotte
Lytle, Sally
McDaniel, Peggy
McDonald, Peggy
Meriweather, Pat
Miller, Donna
Moat, Marilyn
Moore, Sharon
Mountford, Sonja
Mullinix, Nancy Jo
Myers, Perry
Nash, Joan
Novak, Roberta
Oney, Janet
Percival, Betty
Phillips, Connie
Pool, Joan
Ralston, Mary Ellen
Reese, Beth
Reed, Sharon
Richardson, Glenna
Riggs, Mary
Rively, Linda
Rowland, Anna
Saunders, Sandra
Schoenhofer, Judy
Schultz, Randy
Scott, Marilyn
Seymour, Connie
Shideler, Tara
Sheley, Kethleen
Shoof, Gayle
Sisney, Marcia
Smith, Sandra
Snyder, Karen
StAulbyn, Jackie
Stebbins, Carol
Stimac, Linda
Stone, Jon
Tattershall, Kathie
Thomas, Carol
Vaughn, Carol
Vernon, Sandra
Vogel, Mary Kay
Wagner, Pat
Watson, Patricia
Weaver, Sharon
White, Linda
Wilds, Helen
Williams, Joy
Wilson, Jane
Zeller, Carolyn
Krueger, LaVeta
Sater, Davy
Thomas, Lucy Mae

sophomore kay cees

Aldridge, Margaret
Anderson, Sharon
Ashton, Patty
Barber, Loraine
Beldon, Carolyn
Beans, Gloria
Bloodgood, Dorothy
Bower, Carol
Brandt, Gretchen
Bray, Linda
Browne, Linda
Brown, Susan
Branch, Pat
Burt, Pam
Champe ,Tracy
Chance, Barbara
Christ, Muriel
Claypool, Jim
Coll, Maribeth
Cooper, Carol
Cox, Nancy
Decker, Cheryl
Duy, Nicki
Dugan, Judy
Durbin, Harriet
Edwards, Judy
Edwards, Linda
Ellifrits, Shirley
Farmer, Georgia
Flaherty, Norma
Foerschler, Barbara
Foly, Barbara
Flowers, Barbara
Fox, Linda
Gamble, Michele
Gandy, Wanita
Gentzler, Linda
Gilertson, Kathy
Gill Judy
Gleichman, Carol
Green, Ellie
Green, Peggy
Gregg, LaVonne
Grenrood, Pat
Hartnell, Helen
Guillaume, Jeannette
Harris, Dolly
Haworth, Judy
Hewett, Judy
Hoagland, Nancy
Howard, Linda
Jacobson, Anna
James, Carol
James Junetta
Johnson, Janet
Johnson, Joyce
Kappel, George Ann
Karl, Kathy
Knapp, Sheryl
Lee, Linda
Lewis, Carol
Lind, Margaret
Lorton, Sandra
Margey, Marcene
Marten, Carol
Marten, Linda
Matson, Barbara
McCampbell, Susan
McClellan, Pat
McDaniel, Theresa
McFadden, Karen
McMaken, Janet
McNerney, Kathy
Milam, Sharon
Minnick, Mary
Naylor, Linda
Nesselrode, Scott
Newton, Sharon
Nohe, Camille
Norris, Janis
O'Neil, Dorothy
Osborn, Linda
Pajer, Nancy
Painter, Nancy
Palmar, Ruth
Peck, Patty
Peek, Marion
Peterson, Carol
Porter, Carol
Porter, Marcia
Rader, Kathy
Ramey, Marsha
Richards, Linda
Rightmire, Sherrie
Roberts, Beverly
Rock, Patti
Ruby, Ann
Russel, Kathy
Sackman, Janice
Schoenhofer, Joan
Shelton, Jackie
Sewell, Daralene
Slater, Connie
Stevenson, Sheila
Stewart, Charlene
Tarwater, Judy
Taylor, Vicki
Teters, Jenifer
Thomas, Paula
Walker, Cheryl
Webb, April
Whisler, Marilyn
Wiley, Judy
Wilkerson, Sharon
Winters, Sharon
Wright, Jannie
Zimmer, Linda

class ring

by Shirley Lorton

Tobey Heydon, a laughter-loving seventeen year old, accepts Brose's class ring, seemingly ending all her problems. However, a long standing date with Dick, a "college man," spells trouble since Brose thinks that "going steady" means no other dates. Then Tobey's mother is unexpectedly called out of town leaving Tobey to run the house and cope with Dad's "Comprehensive Schedule for Efficient Homemaking." To top it all, Tobey gets the lead in the high school play opposite Kip Fairbanks, which means special rehearsals with the school Romeo. Midge, Tobey's younger sister and a cowgirl at heart, adds her own touch by making a broad farce of an important rehearsal before a big producer by pretending to be a horse. But all ends well, and Tobey and Brose realize the true meanings of going steady. Mr. William Knapp was the director; Carol Deck was the student director.

kay cee play cast

Tobey	Shirley Lorton
Laura Heydon	Carol Keltner
Henry Heydon	Dennis Bowers
Midge	Sheila Stevenson
Brose	John Kent
Barbie	Karen Peterson
Kay	Martha Ramsey
Mary	Marilyn Scott
Dick	Sam White
Kip	Dale Brownawell
Itchy	Steve Buckles
Judy	Carol Bowers
Miss Jefferson	Jerrie Trantum
Julian Thorpe	Randy Shoultz
The Egg Man	Bill Leonard

the egg and i

by Sammie Sue Hoggard

The Egg and I, adapted from the book by Betty MacDonald, was presented by the senior class. It was directed by Mr. William Knapp with Sharon Wiber as the student director. Trouble begins when Don buys a chicken farm in the mountains. Anne, their daughter, has her eye on Thad, a next door neighbor and a chicken expert, while Joan, her younger sister, feels as though the world has come to an end. All their time is devoted to chickens and Don is more concerned with them than his own family. He buys a new brooder house for the chickens; but for Betty and the girls, indoor plumbing is too expensive. Disaster looms as failure threatens the farm. Family difficulties, Indian visitors, and skunks all went together to make the play an arousing comedy.

senior play cast

Betty	Carol Deck
Don	Dale Brownawell
Anne	Marilyn Mahale
Joan	Linda Volz
Thad	Sam White
Delicate Daisy	Nancy Hatfield
Mr. Manic Depressive	Dennis Bowers
Carrine	Linda Waters
Fishface	John Kent
Hi Baby	Larry Holmes
J. J.	Bob Merritt
Ross	Bill Isenhour
Lingery Lady	Jean Mathews
Millicent Ames	Alice Joy Mackish
Thermometer Tessie	Julie Verrier
Miss Lindeir	Donna Aldridge
Grady	Joe Manley
Larsen	Dale Burtner
Paula	Sharon Canterbury
Toni	Karen Peterson
Lolly	Chere Boget
Mitzie	Elaine Braly

BACK ROW, Left to Right: Dennis Bowers, John Kent, Nancy Hatfield, Glenna Richardson, Bob Merritt, Beth Reese, Joe Manley.
THIRD ROW: Mr. Knapp, Randy Shoults, Kay Jarvis, Pat Cramblit, Dale Brownawell, Marilyn Scott, Jane Harms, Sharon Wiber, Paula Thomas, Alice Joy Mackish, Marilyn Mahale, Larry Sayler.
SECOND ROW: Marilyn Moats, Chere Boget, Carol Griffin, Cheryl Knapp, Marcene Margey, Rose Mary Delich, Sharon Milam, Delores Horvatic.
FRONT ROW: Judy Tarwater, Martha Ramsey, Connie Seymour, Nancy Mullinix, Sandy Lester, Judy Dukes, Janis Norris, Barbara Foerschler.

drama club play

By Kay Jarvis

The Trail of the Lonesome Pine, presented by the Drama Club, was the story of a young mountain girl whose romance with a visiting northerner was hampered by her backward mountain life. Dale Brownawell played Jack Hale, who came to the Mountains from the North to enforce the law. A feud between the Tollivers and the Falins comes between Jack Hale and June Tolliver, played by Marilyn Scott. The feud is finally resolved, after various other complications, opening the path for Jack and June to be married.

CAST

June Tolliver	Marilyn Scott
Sal Tolliver	Paula Thomas
Bub Tolliver	Bob Merritt
Judd Tolliver	John Kent
Hannah Tolliver	Nancy Hatfield
Dave Tolliver	Randy Shoultz
Loretta Tolliver	Kay Jarvis
Uncle Billy Beams	Joe Manley
Ole Hon	Beth Reece
Ellie May	Sharon Wiber
Red Fox	Dennis Bowers
Jack Hale	Dale Brownawell
Maw Falin	Pat Crambit

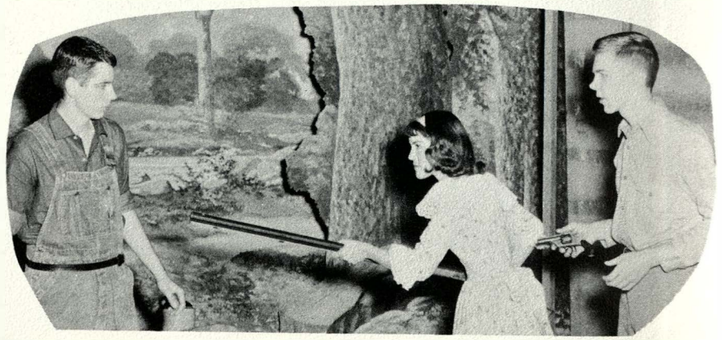

debate

By Dianne Karnaze

LEFT TO RIGHT: Mr. Jensen, Ellis Brown, Bill Isenhour, Dean Lebestky, Dale Brownawell, John Stephen, Ed Kriss.

What are the qualities of a good debater. As a debater would probably say—perserverance, patience, and preperation are the ingredients which determine a successful debater. Every year members of Wyandotte's potential debate team spend long hours preparing their cases for the coming year's tournaments. This season "Resolved: that the Federal Government should substantially increase its regulation of Labor Unions" was the topic of all high school debaters.

Wyandotte's Barking Dogs started the season off right by taking fourth place at the Russell tourney October 16-17. Bill Isenhour and Philip Miller were the winners. Wyandotte was also represented at Fredonia on October 17. Then came the Fort Scott and Washington invitationals later in October. Next followed the Shawnee East and Topeka meets in November.

Following a period of tranquillity, the young (novice) debaters returned from Lawrence with a first place trophy. Twelve Bulldog novices attended a meeting and were led to victory by Madlyn Chelesnik and Murphy Phillips who had a 5-1 record, Jim Tharp who rated as the best affirmative speaker of the tournament, and Cal Winter who ranked as top negative speaker. Highland Park, Pittsburg, the Sunflower League Meet, and William Chrisman followed. January 8-9 Wyandotte's Tongue-twisters entered tournaments at North Kansas City, Emporia, and Rosedale. John Stephens and Dean Lebestky won second place and individual medals at NKC. Another tournament at Shawnee North and the National Forensic Meet at Wyandotte completed the regular season.

Wyandotte took first place at the annual State District Debate Tournament at Wyandotte January 22-23. Ed Kriss and Dale Brownawell, affirmative; and Bill Isenhour and Ellis Brown, negative; earned a place in the state finals at Emporia.

We are all proud of Wyandotte's outstanding debate coach, Mr. Leonard Jensen, who recently was awarded a special citation by the National Forensic League. Mr. Jensen had earned a second diamond for his NFL pin. This diamond is symbolic of 3000 coaching points, the equivalent of 30,000 student points.

Congratulations to Mr. Jensen and all of this year's fine debaters for representing Wyandotte well.

BACK ROW, Left to Right: Jim Tharp, Ronald Schmidt, Philip Miller, Cal Winter, Tom Strickland, Earl Smith, Gary Robertson, Ellis Brown, Larry Sayler, Charles Johnson, Ernie Yarnevich.
THIRD ROW: Hampton McDowell, John Kent, Richard Tremain, Dennis Ayotte, Roy Saffold, Warren Watson, Robert Lading, Detra Jones, Sharon Harris, Sharon Yoakum.
SECOND ROW: Dale Brownawell, Dean Lebesky, Ed Kriss, Bill Isenhour, Murphy Phillips, John Goin, Sid Korn, Bate Hamilton, John Stephens, Steve Buckles, Carole Van Daveer.
FRONT ROW: Mr. Jensen, Judy Kunkler, Judy Tarwater, Linda Fulghum, Delores Davis, Michele Gamble, Lavonne Gregg, Marilyn Moats, Judy Hewett, Camille Nohe, Judy Wiley.

Jan Zimmerman
School Section

Shirley Lorton
Sports Section

Sammie Sue Hoggard
After Hours Section

Jerrie Sue Trantum
Editor-in-Chief

quiverian

By Jerrie Trantum

—And thus in this new era of the Sputnik, Atlas, and orbiting spheres around the earth, moon, and sun we proudly watch the 1960 Quiverian leave its launching pad to seek an orbit. Since it is a story of you, at work, and at play, in your school, the orbit is a circle around your heart holding the dreams, hopes, and joys of this particular year within its pages for your enjoyment all the days of your life.

We have eagerly watched it grow from page and picture number one to the final line and space. We present for your approval several innovations in color and composition. By careful editing we have tried to make this **Quiverian** a true and faithful picture of you at Wyandotte in 1960. It has been so long a part of us we leave it now with a feeling of loss, but with a sincere hope it brings you some part of the pleasure that it has given us as its editors.

Lawrence Tharp
Sponsor

Carolyn Peters
Clubs Section

Carol Keltner
Activities Section

Dotty Simpson
Senior Section

JUNIOR STAFF, BACK ROW, left to right: Penny Foster, Paula Nelson, Bonnie Hagerty, Floyd Mock, Kay Jarvis, Kathy Sheley, Joyce Baird. SECOND ROW: Shirley Griesel, Sally Lytle, Karen Snyder, Carolyn Zeller, Dianne Karnaze. FRONT ROW: Linda Stimac, Nancy Jo Mullinix, Pat Meriweather.

Bill Isenhour

Mr. Frank Naylor

Ann Fothergill

Judy Kunkler

Carol Strickland

the pantograph

The new look—1959-60 Pantograph. The staff headed by Anne Fothergill and Bill Isenhour have completely overhauled the "Panta" a change approved by all Wyandotte. Among its many features were the picture page, Valentine Queen, regional programs, and a bold modern makeup. Frank Naylor is the advisor. The "Panto" is a member of the International Quill and Scroll, the National Scholastic Press Association, and the Columbia School Press Association.

Mary Davis

Dennis Bowers

Sharon Fenton

Marilyn Anderson

First Semester Staff—
Editor-in-Chief ..... Ann Fothergill
Managing Editor ..... Bill Isenhour
News Editor ..... Judy Kunkler
Associate News Editors Pat Cramblit
Melinde Hackel
Scottie Ragsdale
Secondary News Editor .... Miss Miller
Associate Secondary News Editors
Jackie Garlich
Sandy McKinzie
Feature Editor ..... Carol Strickland
Assocaite Feature Editors
Jean Mathews
Mary Davis
Sports Editors ..... Dennis Bowers
Roy Inman
Girls' Sports Editor .... Sharon Fenton
Boys' Sports Editor .... Chuck Wilcox
Business Manager ..... Sharon Roberts
Advertising Manager
Marilyn Anderson
Circulation Manager
Charlene Habernal
Photographer ..... Roy Inman

Second Semester Staff—
Editor-in-Chief ..... Bill Isenhour
Managing Editor .... Carol Strickland
Associate Editor ..... Judy Kunkler
News Editor ..... Ann Fothergill
Associate News Editors
Melinde Hackel
Jackie Garlich
Feature Editor ..... Missy Miller
Special Features Editor .... Mary Davis
Associate Feature Editor
Pat Cramblit
Secondary News Editor
Scottie Ragsdale
Associate Secondary News Editors
Sandy McKinzie
Jean Mathews
Sports Editors ..... Dennis Bowers
Roy Inman
Girls' Sports Editor .... Sharon Fenton
Boys' Sports Editor .... Chuck Wilcox
Business Manager ..... Sharon Roberts
Advertising Manager
Marilyn Anderson
Staff Photographer ..... Roy Inman
Circulation Manager
Charlene Habernal

Missy Miller

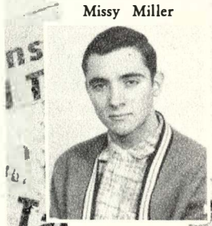

Roy Inman

Scottie Ragsdale

Melinde Hackel

Teens Speak Up:

When You Ar ing, How Ar g?

Sandra McKinzie

Jackie Garlich

Pat Cramblit

Chuck Wilcox

Jeanne Mathews

Sharon Roberts

quill and scroll

By Sammie Sue Hoggard

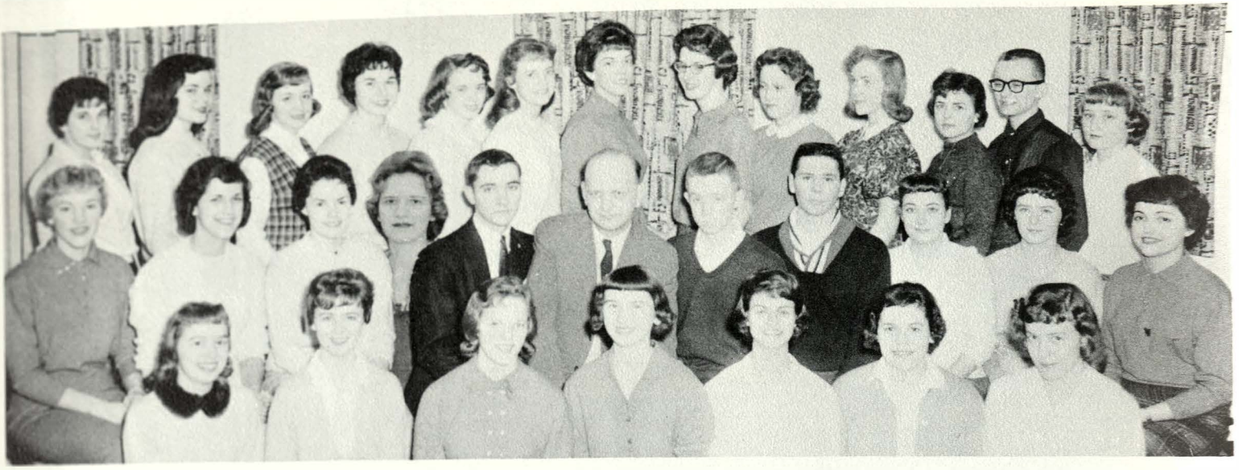

BACK ROW, left to right: Jan Zimmerman, Carol Strickland, Missy Miller, Dotty Simpson, Marilyn Anderson, Scotty Ragsdale, Melinde Hackel, Jeanne Matthews, Sammie Hoggard, Charlene Habernal, Sandy McKinzie, Chuck Wilcox, Judy Kunkler
SECOND ROW: Mary Davis, Pat Cramblit, Ann Fothergill, Jerrie Sue Trantum, Roy Inman, Mr. Naylor, Bill Isenhour, Dennis Bowers, Sharon Roberts, Jackie Garlich, Carol Keltner.
FRONT ROW: Tara Shideler, Shirley Lorton, Glenna Richardson, Geraldine Doleshaw, Rosemary Delich, Marilyn Moat, Carolyn Peters.

The National Quill and Scroll, an honorary society, is the most sought after and the highest achievement of a high school journalism student. To become a member of the William A. Bailey Chapter of Quill and Scroll, each student must meet certain requirements. A display of the qualities of leadership, the willingness to work in harmony with others, scholastic record, staff position, number of points in journalism, recommendation by the sponsors, Mr. Naylor and Mr. Tharp, and acceptance by the international secretary are the requirements for membership. Candidates for Quill and Scroll must be of good character, working for the best interest of their school publications, and maintain satisfactory grade average in all subjects. The officers this year are: Bill Isenhour, president; Ann Fothergill, vice-president; Sharon Roberts, secretary; Roy Inman, treasurer; and Dennis Bowers, sergeant-at-arms.

radio production

By Sammie Sue Hoggard

Through the limited medium of radio, the Wyandotte players learn to project themselves as actors by the voice only. No scripts are memorized. Each student tries to become an artist at reading in a conversational tone so that the listener gets a true-to-life impression. Each week the members of Radio Production record a fifteen-minute play at KCKN. The play is broadcast on Sunday. Since there are sixteen shows, each student gets a quantity and variety of roles. In addition to acting experience, the students learn radio terminology, sign language, and the art of script adaptation. Some students even write original radio plays. Mrs. Dolores Johnson is the teacher and sponsor.

BACK ROW, left to right: Pat Butler, Ken Creek, Janet Oney, Roy Saffold, and Reg Logan.
FRONT ROW: Kathy Garrity, Bob Wilhelm, Margie Jacobs.

national thespian

By Shirley Lorton

BACK ROW, left to right: Dennis Bowers, Marilyn Scott, Joe Manley, Joan Nash, John Kent, Don Brown, Sharon Smith, Barbara Hale, Mr. Knapp.
SECOND ROW: Sheryl Knapp, Sandra McKinzie, Peggy Bates, Jackie Garlich, Jane Harms, Alice Joy Mackish, Carol Strickland, Karen Daly, Sharon Wiber, Marilyn Mahale.
FRONT ROW: Sheila Stevenson, Jerrie Sue Trantum, Shirley Lorton, Carol Deck, Chere Boget, Jeannie Mathews, Karen Peterson, Julie Verrier.

The National Thespian Club, under the direction of Mr. William Knapp, is composed of those drama students who have earned the necessary number of points. To become a member of National Thespian one must have ten points, and to be an Honor Thespian one needs to have earned fifty points. The gold comedy and tragedy mask pin signifies an Honor Thespian. Officers for this year are: Carol Deck, president; Shirley Lorton, vice-president; Jeannie Mathews, secretary; Chere Boget, treasurer; and Jerrie Trantum, historian.

national forensic league

By Dotty Simpson

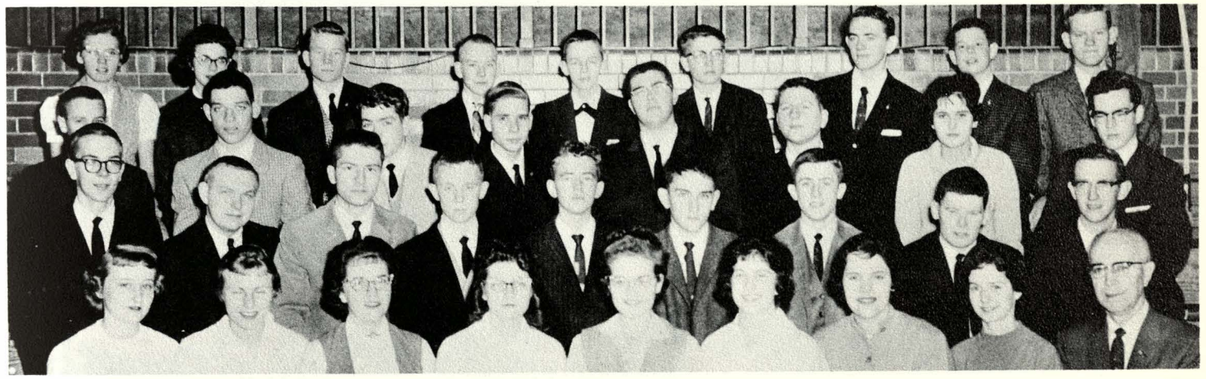

BACK ROW, left to right: Judy Wiley, Camille Nohe, Hampton McDowell, Jim Tharp, Roland Schmidt, Cal Winter, Ellis Brown, Ernie Yarnevich, Larry Sayler.
THIRD ROW: Steve Buckles, John Kent, Richard Tremain, Phillip Miller, Roy Saffold, Warren Watson, Sharon Harris, Dennis Ayotte.
SECOND ROW: Dale Brownawell, Dean Lebestky, Ed Kriss, Bill Isenhour, Murphy Phillips, John Goin, Sid Korn, Bate Hamilton, John Stephens.
FRONT ROW: Judy Kunkler, Judy Tarwater, Linda Fulghum, Deloris Davis, Michele Gamble, Lavonne Gregg, Marilyn Moats, Judy Hewett, Mr. Jensen

National Forensic, sponsored by Mr. Leonard Jenson, is an honorary society for those who have participated in debate or other speech activities. A student must be in the upper third of his class and must have earned 20 points to obtain membership. A small silver key bearing stones which represent various degrees of merit is awarded to each member. These degrees are: Degree of Merit, 20 points; Degree of Honor, 50 points; Degree of Excellance, 100 points; and Degree of Distinction, 200 points. The Degree of Distinction entitles the student to a scholarship.

After Hours

Karen Daly

Bev. Farrell

Deanna Shaw

Karen Ford

Carol Keltner

Princess Shirley Lorton

Princess Becky Goodbar

Sharon Fenton

Carol Frazier

Claudia Sheley

Becky Hollandsworth

Carol Strickland

homecoming queen

Linda Waters

LEFT TO RIGHT: Escort Paul Serwon, Princess Shirley Lorton, Escort Co-Captain Gerald Hay, Queen Linda Waters, Princess Becky Goodbar, Escort Jeff Wilson.

Homecoming festivities were heightened by a semi-formal dance which was an added attraction this year. The identity of the Queen and Princesses was kept secret until the night of the dance. All the attendants were escorted into the gym and introduced. Queen Linda Waters and Princesses Becky Goodbar and Shirley Lorton were then announced and crowned. The royalty then reigned over the rest of the dance. Later in the football season the honored three reigned over our Homecoming game with North Kansas City. After being introduced during the half-time, they watched the parade of floats entered by twenty-two clubs.

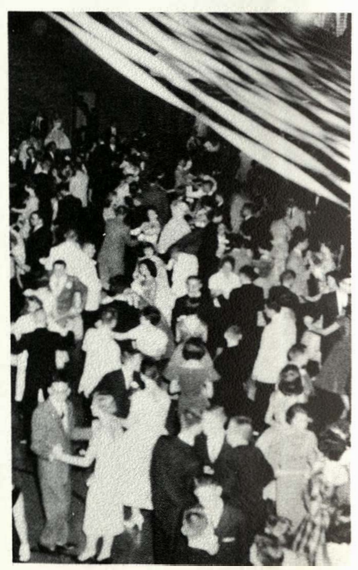

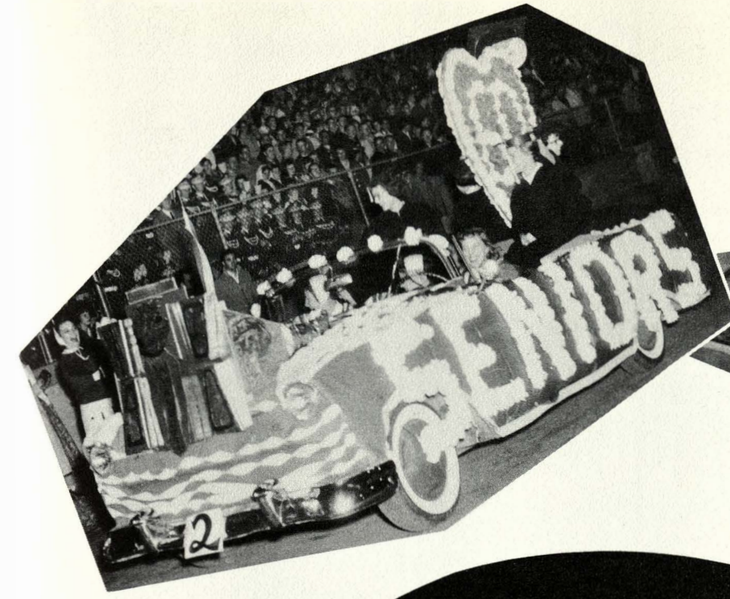

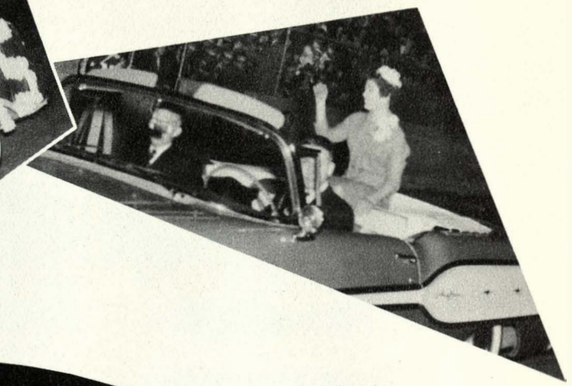

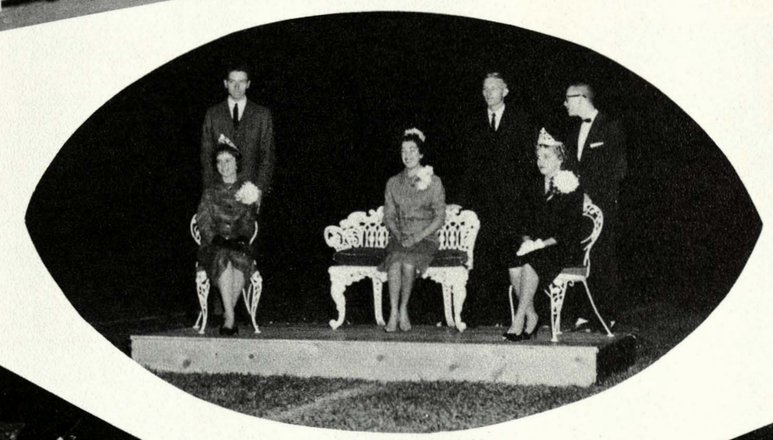

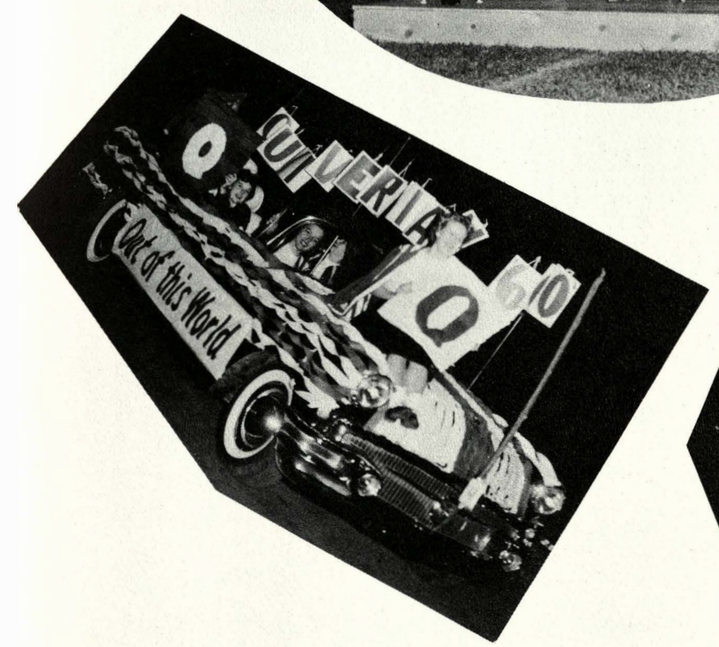

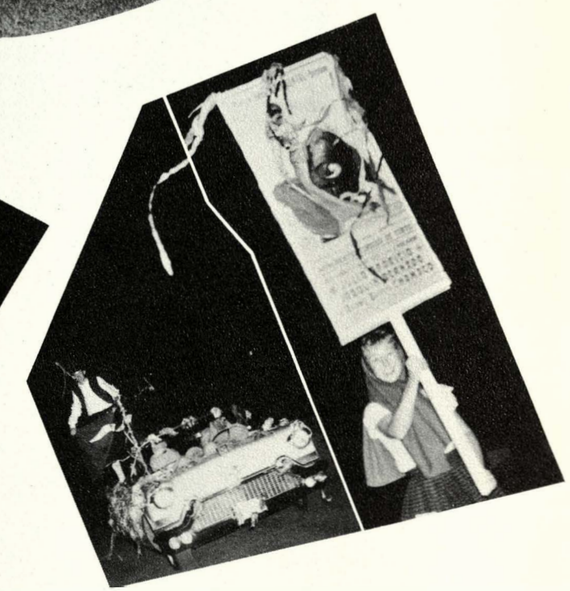

. . . game ceremonies

. . . football—cross country banquet

senior party

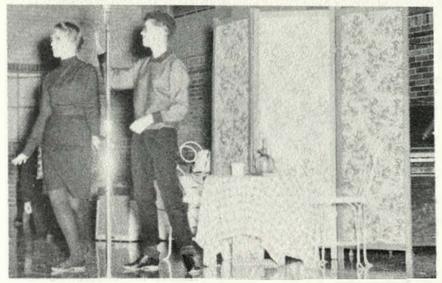

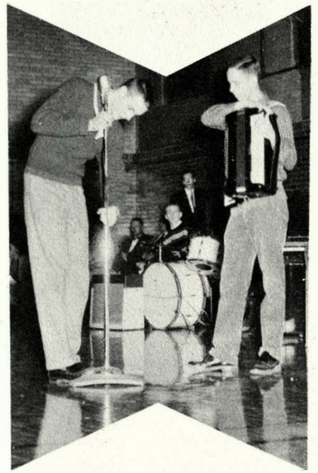

snowflake 1960 whirl

girls' league

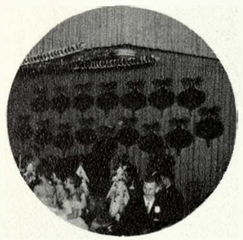

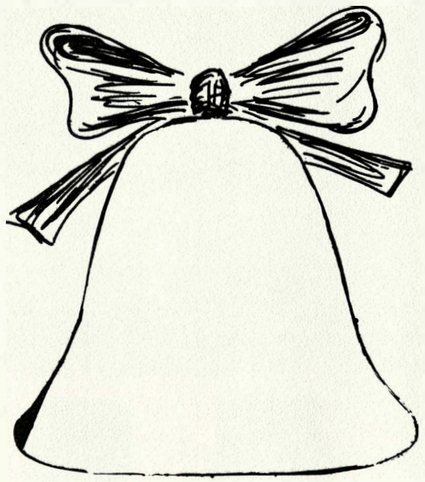

christmas formal 1959

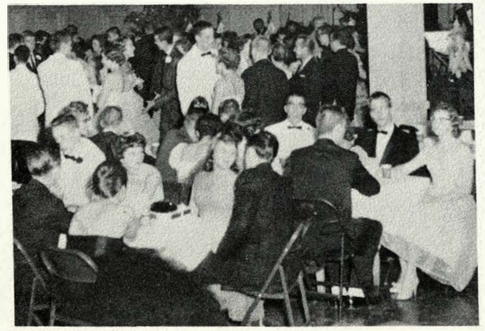

snaps and pep assemblies

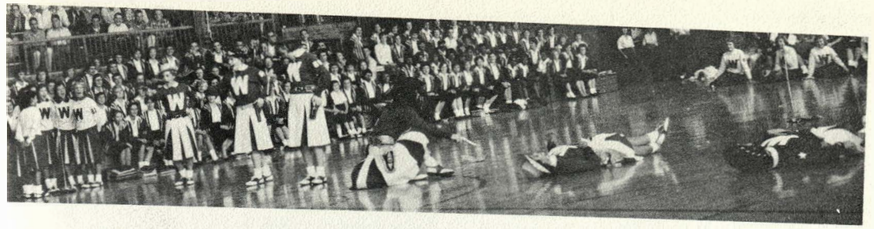

Mat Dillon always gets his man!

Wow! What a blast!

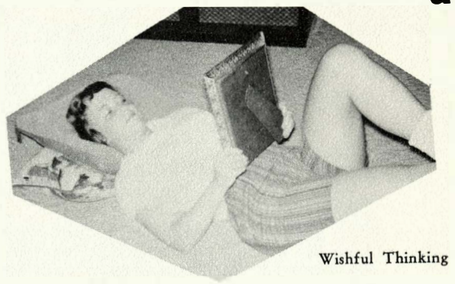

Wishful Thinking

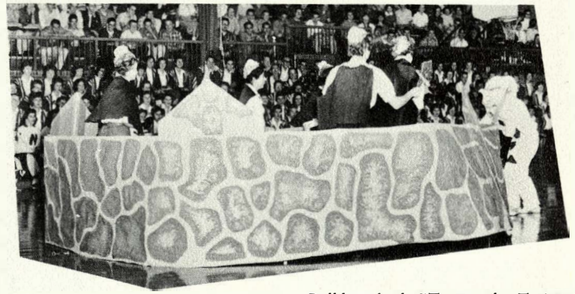

Bulldogs bark "Tromp the Trojans."

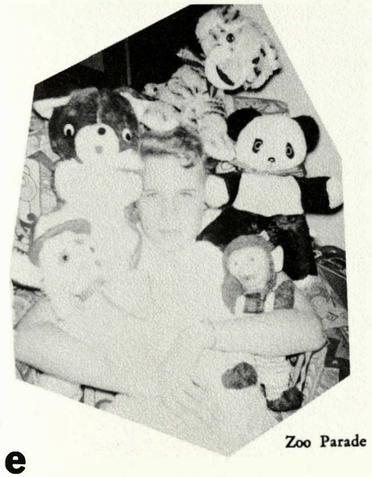

Zoo Parade

Yeah Bulldogs

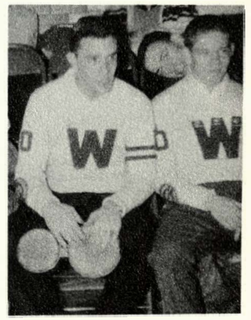

Go man, like crazy!

Tear down the tepee

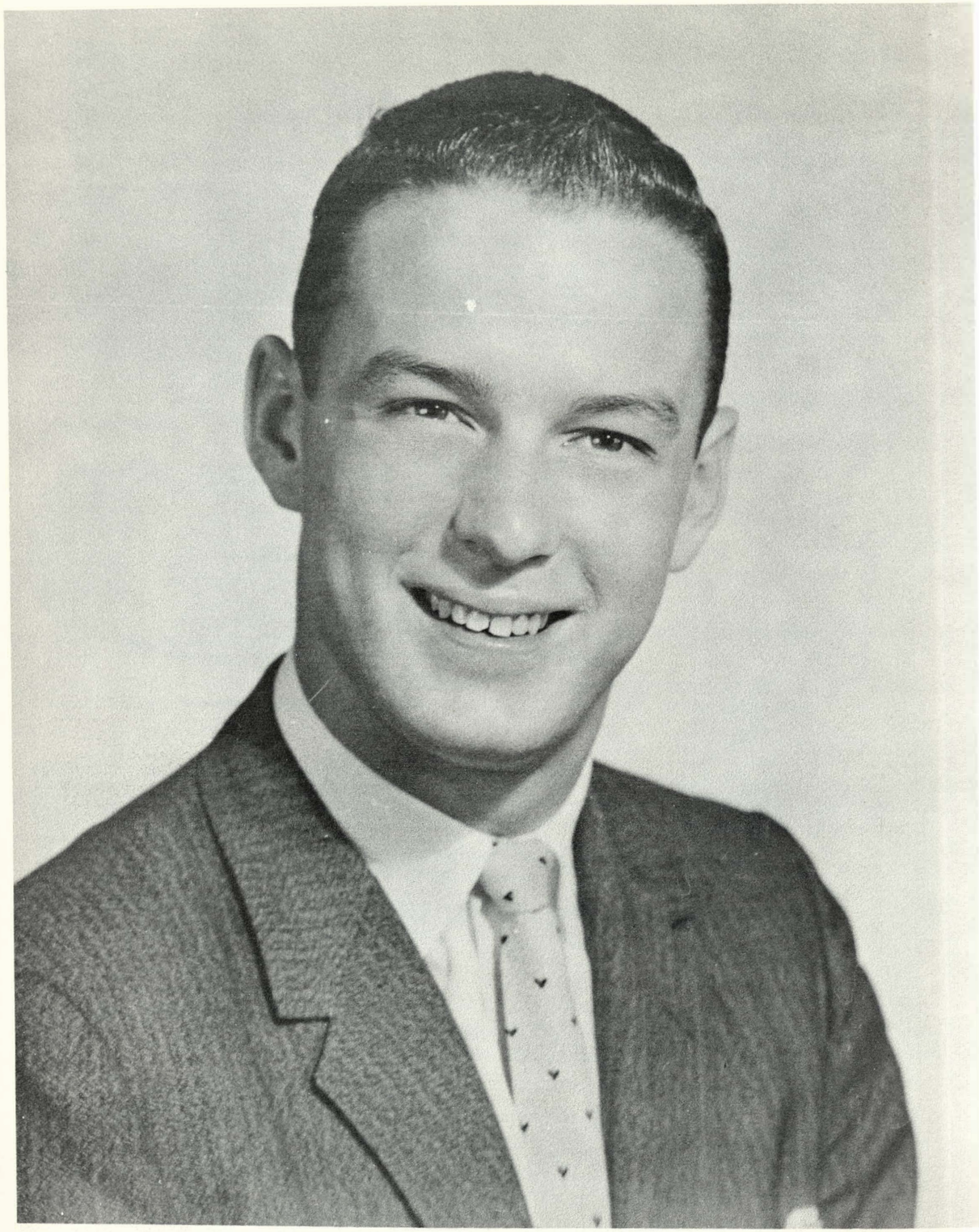

leap year king—david kerr

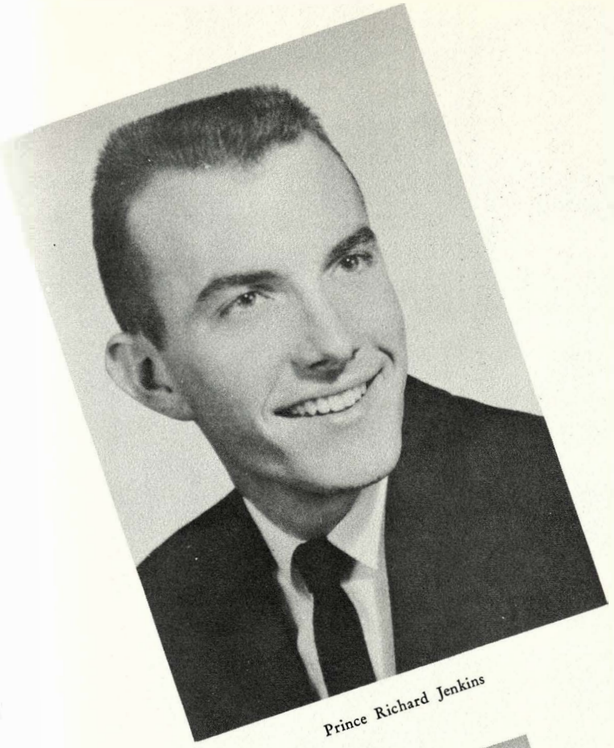

Prince Richard Jenkins

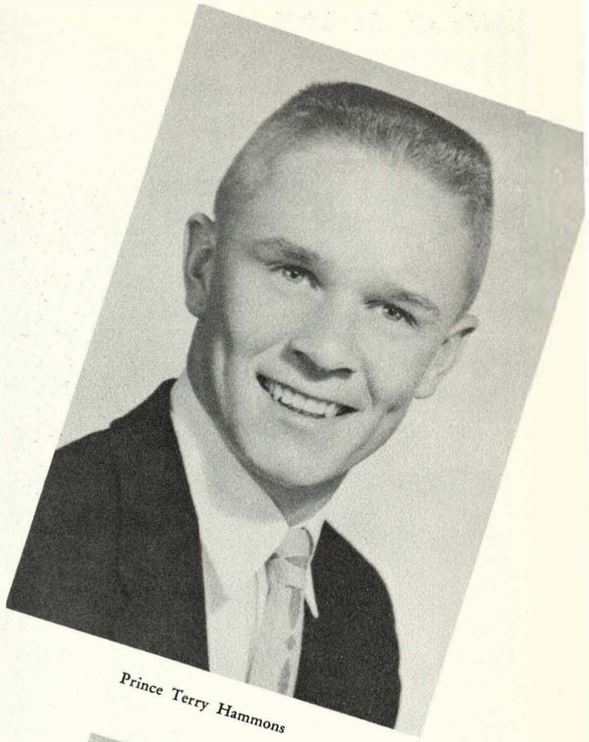

Prince Terry Hammons

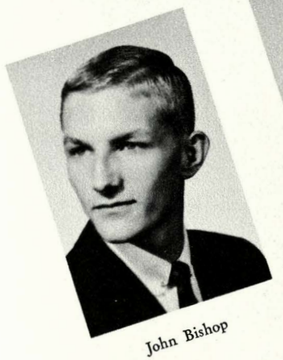

John Bishop

Harry Gibson

Chuck Madden

Sam White

Hal Benson

John Kent

John Oman

Bob Stanley

attendants

spring queen

sharon fenton

Princess
Becky Goodbar

Joyce Shirley

Karen Daly

Gennie Paxon

Ann Fothergill

Mary Davis

Princess
Deanna Shaw

basketball-swimming banquet

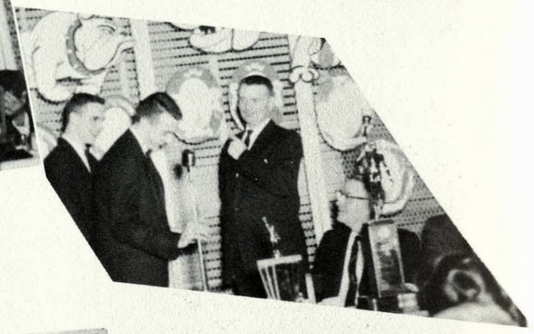

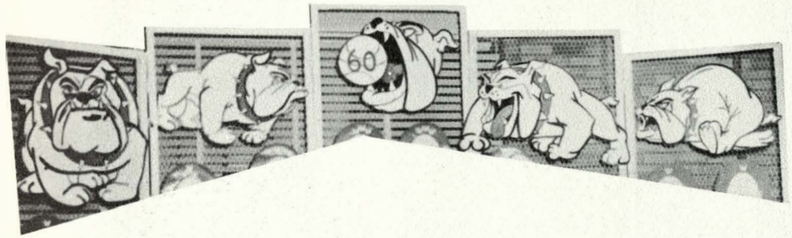

Side by side

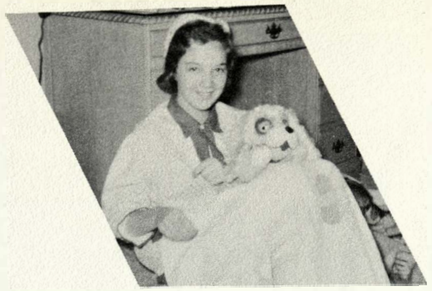

Puttin' on the dog

You've got what it takes

Unforgettable

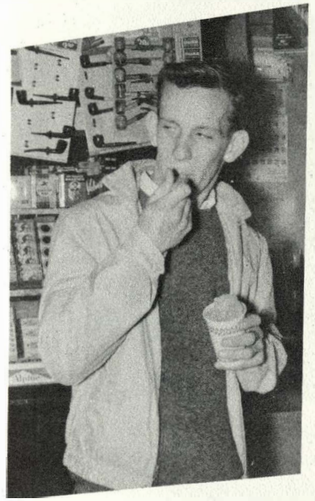

M-m-m-m Good

Oh, you're just a joshin'

Open mouth—Insert foot

snaps

The long and the short of it

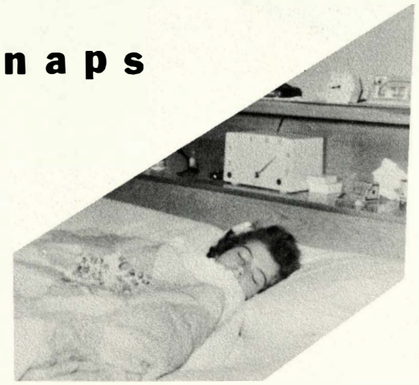

Not one minute more

Some Punkins

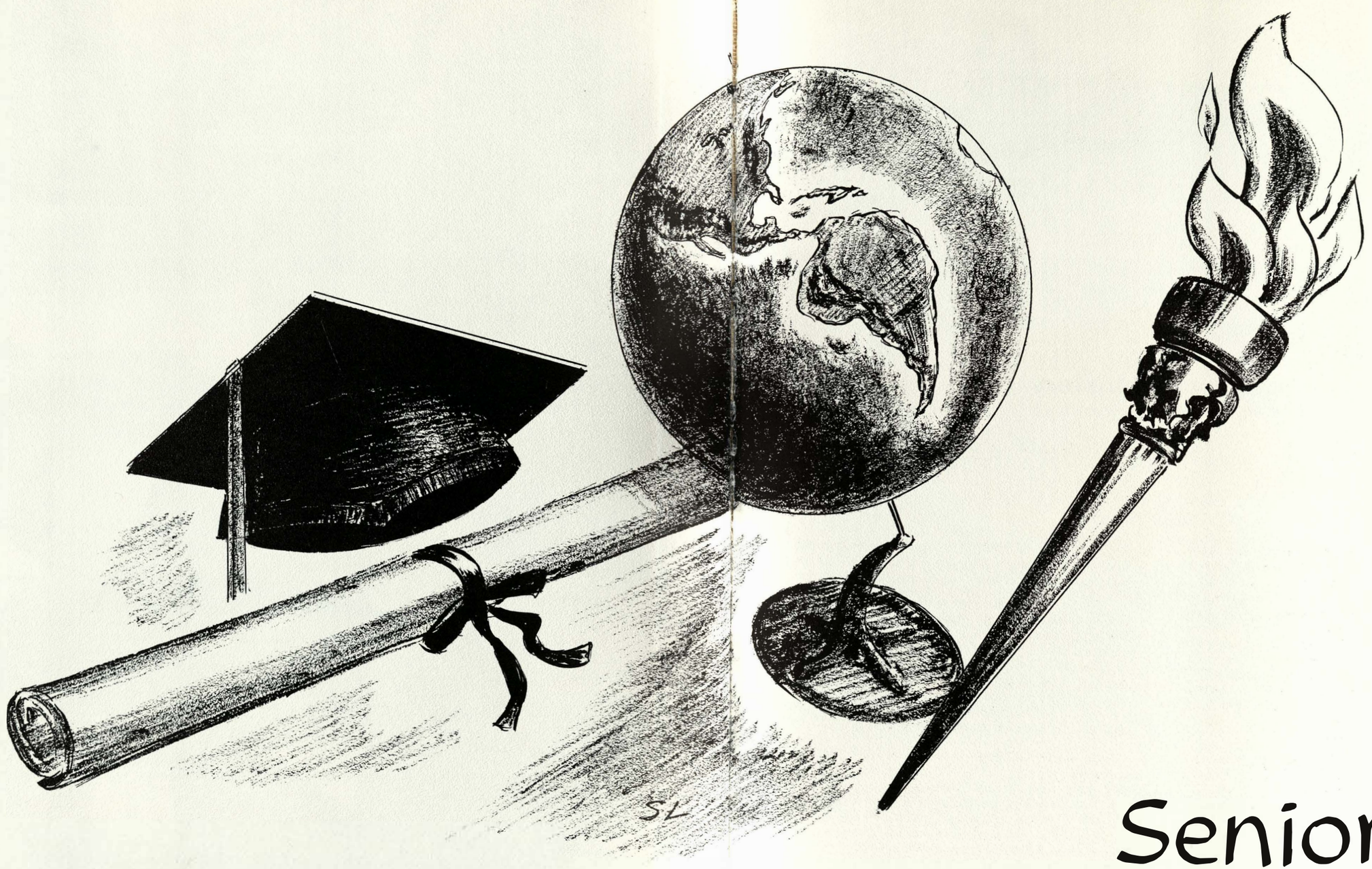

Seniors

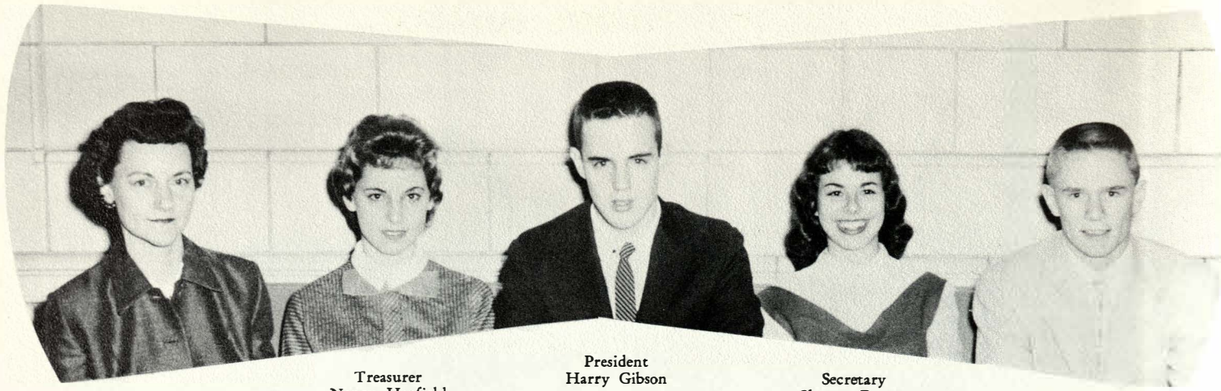

Sponsor
Mrs. ReMinta King

Treasurer
Nancy Hatfield

President
Harry Gibson

Secretary
Sharon Fenton

Vice-President
Terry Hammons

senior class history

By Sammie Sue Hoggard and Dotty Simpson

As we journey along life's roadway we will always carry with us part of our high school career in the form of memories. For us these memories began in the fall of 1957 with our arrival at Wyandotte. We felt pretty important although we were only sophomores. We had finally made it to "Big Red". This was a year full of new friends and new experiences—football games; homecoming; Christmas formal; Honey Hop; the plays; state tournament, along with the fabulous yell "We took state in '58"; Quiverian Catch-up; and many other wonderful experiences. Our officers for the year were Gerald Hay, President; Larry Blowers, Vice-President; Nina Matsukevich, Secretary; and Judy Farmer, Treasurer.

Our second year at Wyandotte brought more new friends, new classes, harder homework, a greater interest in sports, and along with this another trip to state. During our junior year we attended our second Christmas formal, the Starlight Ball, more K. U. Assemblies, along with our own talent presentations, and the passing of the robe in which we received the responsibilities of becoming the seniors of 1960. Our junior class officers were Ron Marsh, President; Richard Jenkins, Vice-President; Marilyn Mahale, Secretary; and Karen Daly, Treasurer.

Heading our senior year as class officers were Harry Gibson, President; Terry Hammons, Vice-President; Sharon Fenton, Secretary; and Nancy Hatfield, Treasurer. This was the best year of all, as suddenly we became the upperclassmen. This year it was from our class that the queens and king were selected to reign over the festivities. Our class presented the play "The Egg and I" and brought the year to a close with the Senior Prom and the other traditional senior ceremonies.

As a sheet of paper is torn into tiny pieces and scattered into the wind, the class of 1960 will be separated into many walks of life. There will be jobs for many, while others will go on seeking a higher education. But no matter what we do in later years, these are some of the events that will live on in our hearts to remind us of our three wonderful years at Wyandotte.

national honor society

By Dotty Simpson

In all humility, I pledge myself to be honorable, to serve, to uphold scholarship and thus to keep alive the sacred flame. This is the pledge which each member of the National Honor Society vows to follow throughout his lifetime.

Anyone in the upper third of the Senior Class is eligible for membership and of these, 15 per cent are chosen as life members for their outstanding abilities in Scholarship, Leadership, Character, and Service.

Aldridge, Donna Ruth
Altenhofen, Jo Ann
Anderton, Donna
Barnes, Carolyn
Bishop, John
Bishop, Lanora
Bloodgood, Edith
Boatman, Mary
Bohnstedt, Donna
Boyns, Sue Ann
Braly, Elaine
Brenner, William
Brownawell, Dale
Burtner, Dale
Christenson, Nalda
Daly, Karen
Day, Elaine
Deck, Carol
Detlefson, Janice
Dobbins, Jewel Ann
Fenoglio, Sharon
Florin, John William
Flowers, Carol Sue
Foley, Linda
Ford, Karen
Fothergill, Ann
French, John
Gibson, Harry
Glasgow, Barbara
Goodbar, Becky
Grant, Don
Griffin, Charles D.
Harms, Jane
Hay, Gerald
Hiebert, LaVerne
Hoggard, Sammie Sue
Isenhour, William
Jenkins, Richard
Kane, Patricia
Kauten, Lila Ann
Kelley, Dora
Keltner, Carol
Kent, John
Kerr, David
Kriss, Edward
Kunkler, Judy
Lebestky, Dean
Lorton, Shirley
Lowe, Carolyn Kay
Mackish, Alice Joy
Mader, Phyllis
Mahale, Marilyn
Manley, Joseph
Matsukevich, Nina
McCray, Gloria
Merritt, Robert
Moat, Margaret
Paramore, Jacqueline
Parker, Luella
Patterson, Terry
Paxson, Gennie
Peters, Carolyn
Peterson, Karen
Phalp, Kenneth
Porter, James
Prichard, Jerry Lee
Ramsey, Martha
Ritter, Dale
Roberts, Sharon
Saffold, Roy
Serwon, Diane
Shaw, Deanna
Sherwin, Judy
Simpson, Dorothy
Speer, Julia
Speer, Robert
Steele, C. H.
Stephens, John
Strickland, Carol
Strohl, Richie
Trantum, Jerrie Sue
Waters, Linda
Wiber, Sharon
Wilson, Jeffrey
Wood, Kathy
Young, John Paul
Zimmerman, Jan

Wayne Agee

Donna Albright

Donna Aldridge

Hawice Allen

Sharon Allen

Terry Allen

JoAnn Altenhofen

Paul Altenhofen

Carmen Alvarez

Beverly Anderson

Fred Anderson

Marilyn Anderson

Donna Anderton

Bob Angle

Karen Ankrom

CLIFFORD WAYNE AGEE.

DONNA JEAN ALBRIGHT—Dramatics Club, Future Teachers Club, Kay Cees, Student Council, Operetta, Cheerleader-Reserve, Cheerleader-Varsity.

DONNA RUTH ALDRIDGE—Art Club, Dramatics Club, Debate, G.A.A., Girls' League Representative, International Relations, Kay Cees, National Art Honor Society, National Forensic, Plays, Physics Club-Secretary, Spanish Club, Y-Teens.

HAWICE ALLEN—French Club, G.A.A., Future Teachers Club, Homemakers of Tomorrow, International Relations, Y-Teens.

SHARON ALLEN—Girls' League Representative, Homemakers of Tomorrow, Kay Cees, Splash Club, Y-Teens.

TERRY ALLEN—Football.

JOANN ALTENHOFEN—Dramatics Club, Homemakers of Tomorrow, Kay Cees, Ushers Club.

PAUL ALTENHOFEN—Boys' "W" Club, Cross Country Letterman, Hi-Y, Track Letterman.

CARMEN MARIE ALVAREZ—Classical Club, Future Nurses Club, G.A.A., Ushers Club.

BEVERLY ANDERSON—Homemakers of Tomorrow, International Relations, Kay Cees, Tyronian-Treasurer, Plays.

FRED ANDERSON

MARILYN ELAINE ANDERSON—Homemakers of Tomorrow, Horizon Club, Kay Cees, Pantograph, Quill and Scroll, Radio Production.

DONNA RAE ANDERTON—G.A.A., Girls' "W" Club, Tyronian.

ROBERT J. ANGLE—Classical Club, Football Letterman, Golf, Track Team, Boys' "W" Club.

KAREN ANKROM—Tyronian.

CHARLES ARMSTRONG

DOROTHY ARNOLD

GLEN ATWOOD—Football Manager, Hollywood Club.

KENNETH BAKER—Track Manager.

HARRY E. BALDWIN, JR.

JANICE BALDWIN—Classical Club, Future Nurses Club, Ushers Club, Homemakers of Tomorrow, Y-Teens.

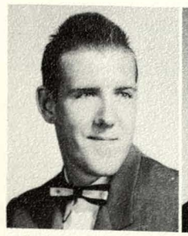
Charles Armstrong

Dorothy Arnold

Glen Atwood

Kenneth Baker

Harry Baldwin

Janice Baldwin

Nancy Balsinger

Betty Banks

Joe Banks

Bill Barber

Lois Barger

Carolyn Barnes

NANCY R. BALSINGER—Classical Club, Future Nurses Club, German Club, International Relations.

BETTY BANKS—Art Club, Spanish Club, Y-Teens.

JOE BANKS—Football.

BILL BARBER

LOIS ANN BARGER—Homemakers of Tomorrow, Kay Cees, Tyronian, Y-Teens.

CAROLYN BARNES—Design for Living, G.A.A., Homemakers of Tomorrow, Kay Cees, Y-Teens, Splash Club, Variety Show, Operetta.

DALE F. BARNETT—Boys' "W" Club, Swimming Letterman, Tumbling Team.

LARRY BARTLETT—Football Letterman.

PEGGY BATES—Classical Club, Dramatics Club, Girls' Glee Club, Girls' League Representative, Kay Cees, National Thespian, Plays, Spanish Club, Student Council, Operetta.

DON BEAL—Boys' "W" Club, Baseball Letterman, Basketball, Football Letterman, Track Team.

JOYCE BEARY—Art Club-Secretary, Kay Cees, National Art Honor Society.

JANICE BEDSAUL—Girls' League Representative, Homemakers of Tomorrow, Kay Cees.

HAL BENSON—Baseball Letterman, Basketball Letterman.

DWIGHT BERLIN

JUDITH ANN BILLINGS—G.A.A., Girls' Glee Club, Girls' League Representative, Homemakers of Tomorrow.

JOHN E. BISHOP—Boys' "W" Club, Dramatics Club, Kay Cees-President, National Thespian, Plays, Tennis Letterman.

LANORA BISHOP—Chemistry Club-Secretary-Treasurer, Classical Club, Design for Living, Girls' League Representative, Kay Cees, Physics Club, Splash Club, Operetta, Y-Teens.

DONALD BITTS

PAUL W. BIZAL

BILL BIZZELL

WILLIAM E. BLAIR—Boys' Glee Club, International Relations.

Dale Barnett

Larry Bartlett

Peggy Bates

Don Beal

Joyce Beary

Janice Bedsaul

Hal Benson

Dwight Berlin

Judy Billings

John Bishop

Lanora Bishop

Don Bitts

Paul Bizel

Bill Bizzell

Bill Blair

Pat Bledsoe

Edith Bloodgood

Larry Blowers

Mary Boatman

Leonard Bock

Chere Boget

Donna Bohnstedt

George Anne Bohr

Theresa Borchardt

George Borst

Dennis Bowers

Patricia Bowlin

Richard Boyer

Sue Ann Boyns

Elaine Braly

PATSY BLEDSOE—G.A.A., Tyronian.

EDITH BLOODGOOD—Dramatics Club, Design for Living, Future Teachers Club, International Relations-Treasurer, Kay Cees, National Thespian, Physics Club, Tyronian, Variety Show.

LARRY BLOWERS—Baseball, Basketball, Sophomore Class Vice-President.

MARY BOATMAN—Art Club-Historian, Dramatics Club, Design for Living, French Club, International Relations, Kay Cees, National Art Honor Society, Plays, Operetta.

LEONARD BOCK—Physics Club.

CHERE BOGET—A Cappella, Dramatics Club-Vice-President, Design for Living, French Club, G.A.A., Girls' Glee Club, Girls' League Representative, Future Teachers Club, Kay Cees, National Thespian Treasurer, Plays, Story Telling Club, Student Council, Variety Show, Operetta.

DONNA BOHNSTEDT—Future Nurses Club-President, G.A.A., Girls' League Council, Girls' W Club, Splash Club, Y-Teens.

GEORGE ANNE BOHR—Homemakers of Tomorrow, Kay Cees, Operetta.

THERESA BORCHARDT—Homemakers of Tomorrow, Kay Cees.

GEORGE BORST—Physics Club.

ROBERT D. BOWERS—Chemistry Club, Dramatics Club, German Club-Sgt. at Arms, International Relations, Kay Cees, National Thespian, Photography, Pantograph Club, Plays, Quill and Scroll, Operetta.

PATRICIA LORENE BOWLIN—A Cappella, Girls' Glee Club, Tyronian, Operetta, Y-Teens, Variety Show.

RICHARD BOYER—Boys' "W" Club, Baseball Letterman, Football.

SUE ANN BOYNS—Art Club, National Art Honor Society.

ELAINE BRALY—Classical Club, Dramatics Club, Design for Living, Future Teachers Club-Treasurer, Kay Cees, National Thespian, Orchestra-Secretary.

TOM BRANCH—Chemistry Club, Design for Living, Stamp Club.

CHARLES BRATKOVICH—Boys' Glee Club, Operetta.

CHARLES DUWAYNE BRAY

LINDA KAY BREIDENTHAL—Classical Club, Future Nurses Club, G.A.A., Girls' "W" Club, Kay Cees, Splash Club.

WILLIAM A. BRENNER—Design for Living, Football, German Club, Orchestra, Plays, Physics Club, Track Letterman, Operetta, Variety Show.

CAROL J. BRIGHT—Y-Teens.

Thomas Branch

Charles Bratkovich

Charles Bray

Linda Breidenthal

William Brenner

Carol Bright

Betty Brown

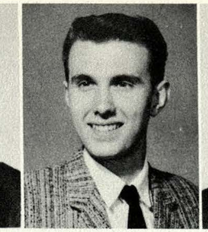
Don Brown

Ellis Brown

Lois Brown

Sue Brown

Dale Brownawell

BETTY BROWN—Horizon Club, Y-Teens.

DON C. BROWN—Art Club, Dramatics Club, Future Teachers Club, Kay Cees, National Thespian.

ELLIS EARL BROWN—Debate, International Relations, National Forensic.

LOIS DIANE BROWN—Classical Club, Kay Cees.

SUE BROWN—Dramatics Club, G.A.A., Girls' League Representative, Homemakers of Tomorrow, International Relations, Kay Cees, Girls' Glee Club.

DALE BROWNAWELL—Debate, Design for Living-President, German Club-President, Kay Cees, National Forensic, National Thespian, Plays, Physics Club, Science Field Club.

IVERSON BROWNE—Band, Football, Orchestra, Pep Band.

JUDITH A. BRUNSKY—Kay Cees, Tyronian.

SHARON BRYANT—Band, Dramatics Club, Kay Cees, Head Drum Majorette, Variety Show, Operetta.

RICHARD BULMAN

HAROLD BUNCH

PAUL BURCH—Chess Club, Design for Living, Kay Cees, Physics Club-Treasurer, Spanish Club, Stamp Club.

ALBERTA J. BURRIS—Dramatics Club, Girls' League Representative, Homemakers of Tomorrow, International Relations, Kay Cees.

DALE BURTNER—Classical Club, Design for Living, German Club, Orchestra, Plays, Science Field Club.

RUTH BUSHNELL—Homemakers of Tomorrow, Kay Cees, Ushers Club.

LARRY BUTCHER—Chess Club, Design for Living, Fencing Club, Hi-Y-President, Kay Cees, Physics Club-Sgt. at Arms, Stamp Club.

BONNIE E. CALHOON—Homemakers of Tomorrow.

DEE CALHOON—Dramatics Club, Homemakers of Tomorrow, Kay Cees, National Thespian, Plays, Tyronian, Operetta.

ZELMA ANN CALL—Homemakers of Tomorrow, Spanish Club.

CHARLOTTE MARIE CAMPBELL—G.A.A., Girls' Glee Club, Girls' League Representative.

JACQUELINE L. CAMPBELL—Y-Teens.

Iverson Browne

Judith Brunsky

Sharon Bryant

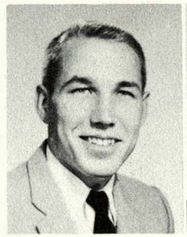
Richard Bulman

Harold Bunch

Paul Burch

Alberta Burris

Dale Burtner

Ruth Bushnell

Larry Butcher

Bonnie Calhoon

Dee Calhoon

Zelma Call

Charlotte Campbell

Jacqueline Campbell

Victor Campbell | Sharon Canterbury | Bill Cantrell | Larry Carlson | Steven Carlson | Linda Carr

Lynda Carter | JoAnn Castro | Patsy Caven

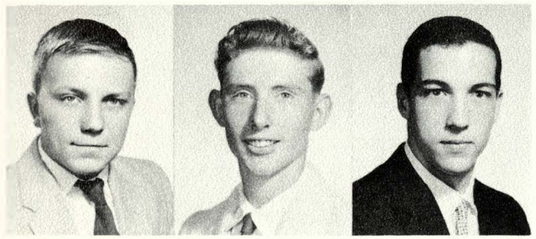

Bill Champe | Dan Chase | Jim Chase

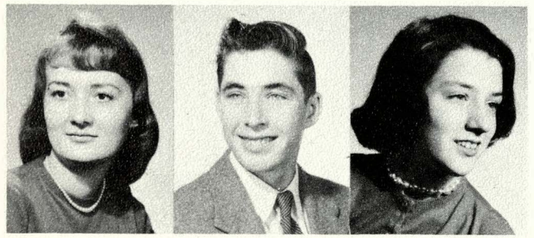

Barbara Chauvin | Gary Chenoweth | Nalda Christenson

VICTOR CAMPBELL—Classical Club, Dramatics Club, National Thespian, Plays, Radio Production.

SHARON CANTERBURY—Classical Club, Dramatics Club, French Club, Kay Cees, Plays, Operetta.

BILL CANTRELL—Chemistry Club, Football.

LARRY CARLSON

STEVEN F. CARLSON

LINDA CARR—Dramatics Club, Future Teachers Club, Homemakers of Tomorrow.

LYNDA CARTER—G.A.A., Girls' League Representative, Kay Cees, Student Council, Tyronian, Operetta.

JOANN CASTRO—Biology Club, Classical Club, Dramatics Club, Girls' Glee Club, International Relations, Y-Teens.

PATSY SUE CAVEN—Girls' Glee Club.

BILL CHAMPE—Football, Track Team.

DAN CHASE—Hollywood Club, Ushers Club-President.

JIM CHASE—Boys' "W" Club, Boys' Glee Club, Cross Country Letterman, Operetta, Track Team.

BARBARA CHAUVIN—International Relations, G.A.A.

GARY CHENOWETH

NALDA CHRISTENSON—German Club, G.A.A., Girls' "W" Club, Kay Cees, Orchestra.

CHARLES E. CLARK

LARRY CLARK

TEDDY COLEMAN—German Club.

PAT CONVERSE—Band, Dramatics Club, G.A.A., Girls' "W" Club, Horizon Club, Kay Cees, Head Majorette, Orchestra, Plays, Splash Club-Vice-President, Operetta, Variety Show.

THOMAS COOLEY—Basketball, Future Teachers Club, Physics Club.

JUDITH ANN COOLING—Classical Club, Ushers Club.

Charles Clark | Larry Clark | Teddy Coleman | Pat Converse | Thomas Cooley | Judith Cooling

Joyce Coon | Wayne Cooper | Shirley Copeland | Maria Cordero | Danny Cornelius | Loretta Costello

JOYCE COON—Homemakers of Tomorrow, Y-Teens.

WAYNE G. COOPER—Football.

SHIRLEY COPELAND—Debate, Kay Cees.

MARIA CORDERO—Spanish Club.

DANNY CORNELIUS

LORETTA COSTELLO—Homemakers of Tomorrow, Kay Cees.

BONNIE COWAN—Tyronian, Ushers Club.

JIM COX—Band-Treasurer, Pep Band.

PHIL COX—Basketball, Orchestra, Physics Club.

RAY CRAFT—Football.

PATRICIA CRAMBLIT—Dramatics Club, Horizon Club, Kay Cees, National Thespian, Pantograph, Plays, Quill and Scroll, Tyronian.

KEN CREEK—Biology Club, International Relations, Radio Production, Student Council, Track Team.

MICHAEL CULTER

LYNNE F. CUNNINGHAM—Homemakers of Tomorrow.

JIM CURTIS

KAREN ANN DALY—Accompanist, A Cappella, Classical Club, Junior Class Treasurer, Dramatics Club, French Club, Girls' Glee Club, Girls' League Council-President and Representative, International Relations, Kay Cees, National Thespian, Plays, Splash Club, Variety Show, Operetta.

BRENDA DANIELS—Homemakers of Tomorrow, Y-Teens.

BILL DAUGHADAY—Boys' "W" Club, Football Letterman, Kay Cees, Track Letterman.

CHESTER L. DAVIS

DELORIS DAVIS—Classical Club, Debate, Future Nurses Club, Kay Cees, National Forensic.

IRENE DAVIS—G.A.A., Spanish Club.

Bonnie Cowan | Jim Cox | Phil Cox

Ray Craft | Patricia Cramblit | Ken Creek

Michael Culter | Lynne Cunningham | Jim Curtis

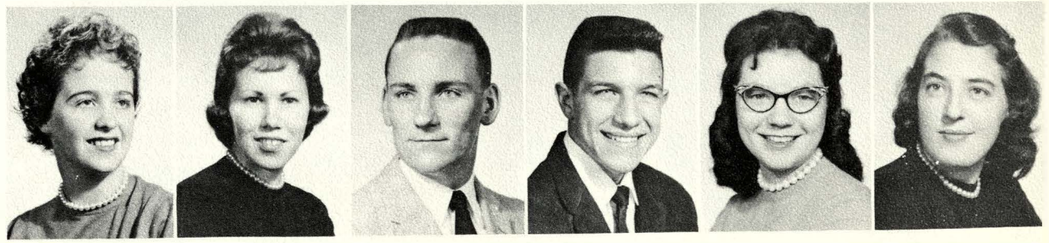

Karen Daly | Brenda Daniels | Bill Daughaday | Chester Davis | Deloris Davis | Irene Davis

Johnny Davis

Mary Davis

Ronald Davis

Elaine Day

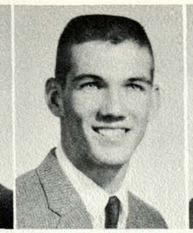
Steve Day

Colleen DeBolt

Carol Deck

Jerry Decker

Pat Deets

Shirley DeRigne

Janice Detlefson

Victor Devor

Betty Dillon

Jewel Dobbins

Mike Dodig

JOHNNY DAVIS—Student Council.

MARY HELEN DAVIS—Classical Club, Future Nurses Club, Girls' League Representative, Homemakers of Tomorrow, Kay Cees, Pantograph, Quill and Scroll, Splash Club, Operetta, Y-Teens.

RONALD DAVIS

ELAINE DAY—Dramatics Club, Girls' League Council and Representative-Treasurer, Future Teachers Club-Vice-President, Kay Cees, Spanish Club-Vice-President.

STEVE DAY—Swimming Team, Tumbling Team.

COLLEEN DEBOLT—French Club, Homemakers of Tomorrow, Kay Cees, Plays, Tyronian.

CAROL DIANE DECK—Dramatics Club, Girls' League Council, Future Teachers Club, Kay Cees, National Thespian-President, Plays, Spanish Club, Y-Teens-President.

JERRY L. DECKER—Art Club.

PAT DEETS—Dramatics Club, Homemakers of Tomorrow, Kay Cees, National Thespian, Tyronian.

SHIRLEY DE RIGNE—Tyronian, Operetta.

JANICE DETLEFSON—G.A.A., German Club, Girls' League Council, Girls' "W" Club-President, Future Teachers Club, Kay Cees, Operetta, Banner Girl.

VICTOR DEVOR—Band

BETTY M. DILLON—Y-Teens.

JEWEL DOBBINS—Future Teachers Club, Homemakers of Tomorrow, Horizon Club, Kay Cees, Spanish Club, Splash Club.

MIKE DODIG

JUDY DOHERTY—A Cappella, Design for Living, Girls' Glee Club, Girls' League Representative, Kay Cees, Splash Club, Student Council, Homemakers of Tomorrow.

PHIL DONOVAN—Tumbling Letterman.

GARY DOOLITTLE—Boys' "W" Club, Baseball Letterman, Band, Kay Cees, Orchestra.

PAT DOUGHERTY—A Cappella, G.A.A., Girls' Glee Club, Homemakers of Tomorrow, Tyronian, Variety Show, Operetta.

ROBERT DRIVER—Baseball, Basketball.

BARRY DUGAN—Hollywood Club, Orchestra-Sgt. at Arms, Variety Show, Operetta.

Judy Doherty

Phil Donovan

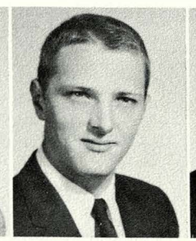
Gary Doolittle

Pat Dougherty

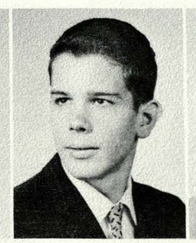
Robert Driver

Barry Dugan

Chuck Dulin

Edward Dutcher

Don Dyer

Pat Eils

Kenneth Elkins

6. Jon Ellis

CHUCK DULIN

EDWARD DUTCHER

DON DYER—Kay Cees, Swimming Team.

PAT EILS—French Club, Future Teachers Club, Kay Cees.

KENNETH ELKINS—Football, Track Team.

JON BRIAN ELLIS—Baseball, Hi-Y.

BONNIE K. ENDSLEY—Student Council, Tyronian.

CAROL ENGLE—Kay Cees.

LINDA DEAN ENSLEY—Kay Cees, Tyronian, Ushers Club.

CAROLYN ERFURTH—A Cappella-Secretary, Dramatics Club, Future Nurses Club, G.A.A., Girls' Glee Club-Secretary, Girls' League Representative, Homemakers of Tomorrow, Kay Cees, Plays, Variety Show, Operetta.

LARRY EVERHART

JANET FAGAN—Dramatics Club, G.A.A., Homemakers of Tomorrow, Kay Cees.

JUDY FARMER—Sophomore Class Treasurer, Kay Cees.

BEVERLY FARRELL—Future Nurses Club, Homemakers of Tomorrow, International Relations, Kay Cees, Student Council.

ALFRED M. FARRES—French Club, Fencing Club, Science Field Club.

CLAUDETTE FAUST—Classical Club, Kay Cees, Splash Club, Y-Teens.

LINDA SUE FELBER—Y-Teens.

SHARON FENOGLIO—Dramatics Club, Future Teachers Club, Horizon Club, International Relations, Kay Cees, Plays, Spanish Club, Student Council.

SHARON FENTON—Cheerleader-Varsity, Senior Class Secretary, Dramatics Club, G.A.A.-Vice-President, Girls' League Representative, Homemakers of Tomorrow-Secretary, Kay Cees, Pantograph, Plays, Quill and Scroll, Tyronian, Operetta.

RAY FERGUSON

THOMAS R. FICHTNER—Pep Band, Dramatics Club, Orchestra, Physics Club, Radio Production.

Bonnie Endsley

Carol Engle

Linda Ensley

Carolyn Erfurth

Larry Everhart

Janet Fagan

Judy Farmer

Beverly Farrell

Alfred Farres

Claudette Faust

Linda Felber

Sharon Fenoglio

Sharon Fenton

Ray Ferguson

Thomas Fichtner

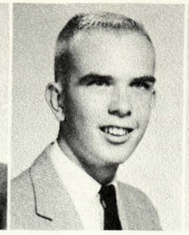

Jim Fisher | Billie Fleeker | John Florin | Carol Flowers | Linda Foley | Virginia Folsom

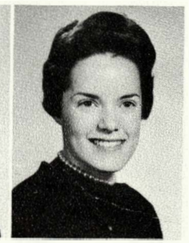

Karen Ford | Steve Foster | Ann Fothergill

David Fowler | John Fowler | Kathleen Fox

Ann Fracol | Carolyn Frala | Bob Frank

JIM FISHER—Fencing Club.

BILLIE FLEEKER—Art Club, Dramatics Club.

JOHN W. FLORIN—Chemistry Club, Design for Living, Kay Cees, Physics Club, Science Field Club, Spanish Club, Stamp Club.

CAROL FLOWERS—G.A.A., International Relations, Kay Cees, Tyronian.

LINDA SUE FOLEY—A Cappella, Future Nurses Club, G.A.A., Girls' League Representative, Girls' "W" Club, Kay Cees, Splash Club, Tyronian, Variety Show, Operetta.

VIRGINIA I. FOLSOM

KAREN KAY FORD—Art Club, G.A.A., Girls' League Council, Girls' "W" Club, Homemakers of Tomorrow—President, Kay Cees, Splash Club, Student Council, Tyronian.

STEVE FOSTER

ANN FOTHERGILL—Cheerleader-Reserve, Classical Club, Dramatics Club, French Club, Girls' League Council, International Relations, Kay Cees, National Thespian, Pantograph-Editor-in-chief, Plays, Quill and Scroll, Splash Club, Operetta.

DAVID FOWLER

JOHN C. FOWLER—Football, Swimming Team.

KATHLEEN FOX—Design for Living, G.A.A., Homemakers of Tomorrow.

ANN FRACOL—Dramatics Club, Homemakers of Tomorrow, International Relations, Kay Cees, Tyronian.

CAROLYN FRALA—Homemakers of Tomorrow, Horizon Club, Kay Cees.

BOB FRANK III

JEANNIE FRANKLIN—Dramatics Club, G.A.A., Homemakers of Tomorrow, Kay Cees, Quivirian, Student Council, Operetta.

JUDY FRANSE—Courtesy Club, Girls' Glee Club, Homemakers of Tomorrow.

BETTY FRAZIER—Future Nurses Club, G.A.A., Girls' Glee Club, Kay Cees, Y-Teens.

CAROL FRAZIER—Classical Club, Dramatics Club, Girls' League Representative, Future Teachers Club, Homemakers of Tomorrow, International Relations, Kay Cees, Story Telling Club.

FLOYD FREEMAN

LLOYD FREEMAN—Basketball, Football.

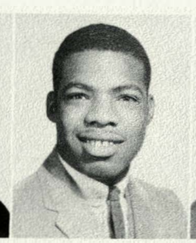

Jeannie Franklin | Judy Franse | Betty Frazier | Carol Frazier | Floyd Freeman | Lloyd Freeman

John French | Alex Frye | Patricia Fry | Frances Gabriel | Melvin Gaither | Jackie Garlich

Bill George | Harry Gibson | Barbara Glasgow

JoAnn Goens | Lawrence Golubski | Tim Gomez

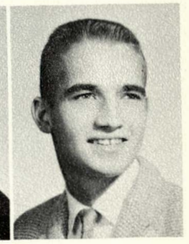

Becky Ann Goodbar | Karen Goodrich | Carl Goodwin

JOHN FRENCH—Boys' "W" Club, Basketball, Classical Club, Football Letterman, Student Council, Track Team.

ALEX FRYE—Fencing Club.

PATRICIA ROSE FRY—G.A.A.

FRANCES LEE GABRIEL—G.A.A., Girls' League Representative, Homemakers of Tomorrow, Kay Cees, Y-Teens.

MELVIN E. GAITHER—Fencing Club, Tumbling Team.

JACKIE GARLICH—Dramatics Club, G.A.A., International Relations, Kay Cees, Pantograph, Plays, Quill and Scroll, Student Council.

BILL GEORGE—Camera Club, Track Team.

HARRY GIBSON—Boys' "W" Club-President, Baseball, Basketball Letterman, Senior Class President, Track Team.

BARBARA GLASGOW—G.A.A., German Club-Treasurer, Girls' League Council and Representative, Girls' "W" Club, Horizon Club-Treasurer, Kay Cees, Splash Club-President, Student Council, Operetta.

JOANN GOENS—Girls' Glee Club, Homemakers of Tomorrow-Treasurer, Kay Cees, Variety Show.

LAWRENCE GOLUBSKI

TIM GOMEZ—International Relations, Spanish Club.

BECKY ANN GOODBAR—Cheerleader-Reserve, Cheerleader-Varsity, Classical Club-Vice-President, Splash Club, Variety Show, Operetta.

KAREN GOODRICH—Classical Club, G.A.A., Homemakers of Tomorrow.

CARL GOODWIN—Chemistry Club, Classical Club, Cross Country, Photography Club, Physics Club, Science Field Club, Track Letterman.

GEORGE GOSNEY—Boys' "W" Club, Classical Club, Football, Swimming Letterman, Tennis Team.

LARRY GOTTESBUREN—Kay Cees.

MARILYN GRABLE—Homemakers of Tomorrow, G.A.A., Kay Cees.

DON GRANT—A Cappella-President, Band, Boys' Glee Club, Debate, National Forensic, Orchestra, Plays, Variety Show, Operetta.

DAVE GRANTHAM

ROGER GRAVATT—Chemistry Club, Chess Club, Kay Cees, Physics Club, Spanish Club.

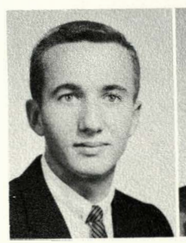

George Gosney | Larry Gottesburen | Marilyn Grable | Don Grant | Dave Grantham | Roger Gravatt

Gary Graves John Gray Sherran Gray Ron Greer Phillip Gregory Charles Griffin

Lawrence Griffin Barbara Griffith Charlotte Griswold

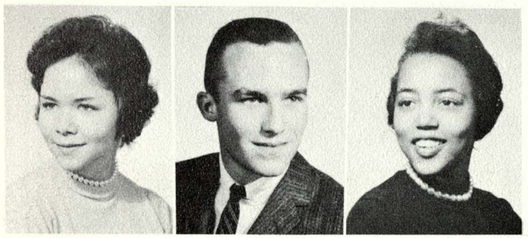

Mary Grosko Ralph Gudgel Natholia Gunnells

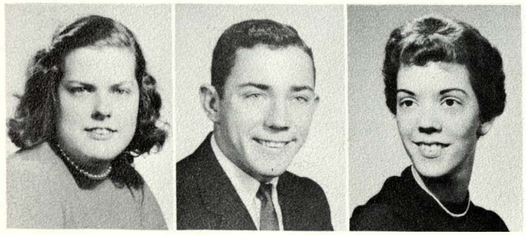

Terry Gupton Marshall Guyer Melinde Hackel

GARY GRAVES

JOHN GRAY

SHERRAN GRAY—Dramatics Club, Girls' Glee Club.

RON A. GREER—Baseball Letterman.

PHILLIP GREGORY—French Club, Spanish Club, Ushers Club.

CHARLES GRIFFIN

LAWRENCE D. GRIFFIN

BARBARA GRIFFITH—A Cappella, Courtesy Club, Dramatics Club, Girls' Glee Club, Girls' League Representative, Variety Show, Operetta.

CHARLOTTE GRISWOLD—Homemakers of Tomorrow, Y-Teens.

MARY GROSKO—A Cappella, Dramatics Club, Girls' Glee Club, Variety Show, Operetta.

RALPH C. GUDGEL—Boys' "W" Club, Band, Cross Country Letterman, Football, Student Council, Track Letterman.

NATHOLIA GUNNELLS

TERRY GUPTON

MARSHALL GUYER—Boys' "W" Club, Football Letterman, German Club, Swimming Team, Track Team.

MELINDE HACKEL—Future Nurses Club, G.A.A., Girls' League Representative, Homemakers of Tomorrow, International Relations, Kay Cees, Pantograph, Quill and Scroll, Spanish Club, Splash Club, Operetta.

RICHARD HADDOCK—Classical Club, Science Field Club.

JERRY HAHN—Football, German Club, Fencing Club, Hollywood Club.

BARBARA E. HALE—G.A.A., Girls' League Representative, Girls' "W" Club, National Thespian, Ushers Club, Operetta.

JAMES HALL

CAROLYN SUE HAMILTON—G.A.A.-President, Girls' "W" Club, Future Teachers Club.

ELIZABETH ANN HAMILTON—Design for Living, G.A.A., Homemakers of Tomorrow, Ushers Club, Y-Teens.

Richard Haddock Jerry Hahn Barbara Hale James Hall Carolyn Hamilton Elizabeth Hamilton

Terry Hammons Larry Hancks Burma Hancock Wayne Harber Nancy Harbison Jane Harms

TERRY HAMMONS—Boys' "W" Club, Baseball Letterman, Basketball Letterman, Senior Class Vice-President.

LARRY HANCKS—Kay Cees, Physics Club.

BURMA HANCOCK—Future Nurses Club, Homemakers of Tomorrow.

R. WAYNE HARBER—Band.

NANCY HARBISON—Accompanist, A Cappella, Dramatics Club, Girls' Glee Club, International Relations, Kay Cees, Tyronian, Y-Teens.

JANE HARMS—Dramatics Club, International Relations, Kay Cees, National Thespian, Plays, Physics Club, Spanish Club, Operetta.

ANN HARRIS—Future Nurses Club, G.A.A.

NANCY HATFIELD—Senior Class Treasurer, G.A.A., Girls' "W" Club, Homemakers of Tomorrow, Plays, Splash Club, Student Council, Tyronian.

JAMES C. HAWKINS

GARY HAWORTH—Football

GERALD HAY—Boys' "W" Club, Band, Sophomore Class President, Football Letterman, Orchestra, Spanish Club.

KARL HEATH—Boys' "W" Club, Football Letterman, Student Council, Track Team.

KEN HEFFRON

LARRY HENAK—Band, German Club, Pep Band.

MICHAEL R. HENRY—Spanish Club.

RONALD BRENT HENRY—Chemistry Club, German Club, Fencing Club, Photography Club, Physics Club.

VENITA HERDMAN—Girls' League Representative, Future Teachers Club, Homemakers of Tomorrow, Horizon Club, International Relations, Kay Cees, Spanish Club, Y-Teens.

ESTHER MARIE HERNANDEZ—Girls' League Representative, International Relations, Kay Cees, Spanish Club, Operetta.

MAURICE HERRELL, JR.

LAVERNE HIEBERT—Classical Club, German Club-Secretary, Girls' League Representative, Future Teachers Club, Kay Cees.

BETTY JEAN HINDS—G.A.A., Y-Teens.

Ann Harris Nancy Hatfield James Hawkins

Gary Haworth Gerald Hay Karl Heath

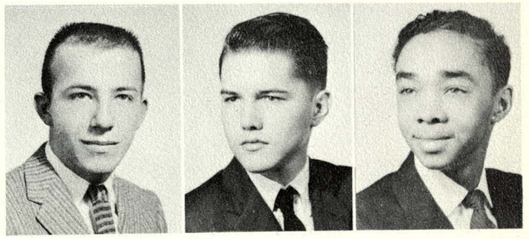

Ken Heffron Larry Henak Michael Henry

Ronald Henry Venita Herdman Esther Hernandez Maurice Herrell LaVerne Hiebert Betty Hinds

Joy Hobbs | Rose Mary Hoegler | Marjorie Hoffman | Sammie Hoggard | Karen Hohman | Reid Holbrook

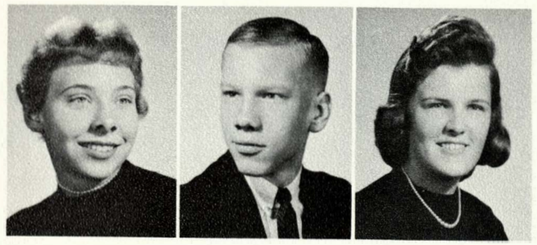

Becky Hollandsworth | Larry Holmes | Linda Holmes

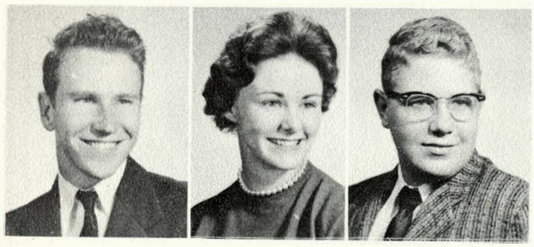

Bill Holtsclaw | Virginia Hopewell | Werner Horst

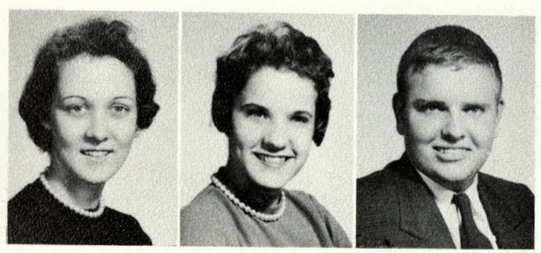

Judy Howard | Nancy Howard | Larry Howe

JOY HOBBS—Tyronian, Ushers Club.

ROSE MARY HOEGLER—Baseball Scorekeeper, German Club, Kay Cees, Operetta.

MARJORIE HOFFMAN—Future Nurses Club, Girls' Glee Club, Variety Show, Operetta.

SAMMIE SUE HOGGARD—Future Teachers Club, Homemakers of Tomorrow, International Relations, Kay Cees, Quill and Scroll, Quiverian—After Hours Editor, Spanish Club, Operetta.

KAREN HOHMAN—Dramatics Club, Future Nurses Club, Homemakers of Tomorrow.

REID HOLBROOK—Boys' "W" Club, Basketball, Golf Letterman—Co-captain, Physics Club.

BECKY HOLLANDSWORTH—Dramatics Club, Homemakers of Tomorrow, Kay Cees, Spanish Club.

LARRY HOLMES—Baseball Manager, Classical Club, Dramatics Club, Plays.

LINDA HOLMES—G.A.A., Homemakers of Tomorrow, International Relations, Tyronian.

BILL HOLTSCLAW

VIRGINIA LEE HOPEWELL—Art Club, Horizon Club, Kay Cees, Student Council.

WERNER HORST—Tumbling Letterman.

JUDY HOWARD—Homemakers of Tomorrow, Ushers Club.

NANCY HOWARD—Dramatics Club, G.A.A., Variety Show, Operetta, A Cappella.

LARRY HOWE

TOMMY HOWERTON—Football Letterman, Boys' "W" Club, Track Team.

MERCEDA HUCKABY—Nurses Assistant.

JUDY HUNTER—Student Council, Ushers Club, Y-Teens.

ROBERT HUTCHINGS

ROY INMAN—Camera Club, Drama Photographer, German Club, Kay Cees, Plays, Pantograph, Quill and Scroll, National Thespian.

WILLIAM ISENHOUR—Classical Club—Treasurer, Debate, Design for Living, National Forensic, Pantograph—Editor-in-Chief, Plays, Quill and Scroll, Student Council.

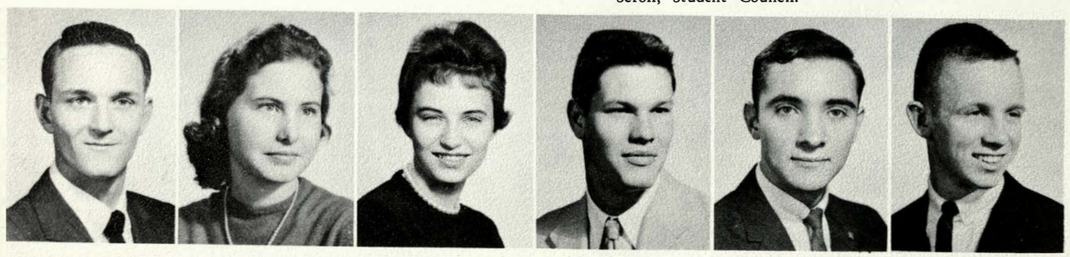

Tom Howerton | Merceda Huckaby | Judy Hunter | Robert Hutchings | Roy Inman | William Isenhour

Esther Jackson | Glen Jackson | Judith Jackson | Judith Jacobs | Karen James | Janice Jeffries

ESTHER JACKSON—Classical Club, German Club, Operetta.

GLEN JACKSON—French Club, Fencing Club, Science Field Club.

JUDITH KAY JACKSON—Biology Club, Classical Club, Dramatics Club, Future Nurses Club, G.A.A., Girls' "W" Club, Kay Cees, Y-Teens, Banner Girl.

JUDITH JACOBS—Future Nurses Club.

KAREN JAMES—Dramatics Club, Homemakers of Tomorrow, International Relations, Kay Cees, Operetta.

JANICE KAY JEFFRIES—G.A.A., Girls' "W" Club, Kay Cees, Tyronian.

PHIL JENKINS

RICHARD JENKINS—Boys' "W" Club, Baseball Letterman, Basketball Letterman, Junior Class Vice-President.

LARRY JOHNSON

ROGER JOHNSON—Boys' "W" Club, Basketball, Football Letterman, Track Team.

SYLVIA JOHNSON—Orchestra, Variety Show, Operetta, Banner Girl, Y-Teens.

AUDREY LA YELLA JONES—G.A.A., Future Teachers Club, Homemakers of Tomorrow, Kay Cees, Y-Teens.

NEAL KABLER—Boys' "W" Club, Football Letterman, Tennis Letterman.

PATRICIA KANE—G.A.A., Homemakers of Tomorrow, Kay Cees, Tyronian, Y-Teens.

LILA KAUTEN—Design for Living, French Club, G.A.A., Girls' "W" Club, Y-Teens, International Relations.

HELEN S. KEHAYIAS—Spanish Club, Tyronian.

DORA LEE KELLEY—G.A.A., Future Teachers Club, Homemakers of Tomorrow, Kay Cees, Spanish Club.

ELVEN KELLY

BRIAN KELLY—Boys' "W" Club, Basketball, Classical Club, Debate, Football Letterman, National Forensic, Physics Club, Student Council.

CAROL KELTNER—Accompanist, A Cappella, Dramatics Club, Girls' Glee Club, Future Teachers Club, Homemakers of Tomorrow, International Relations, Kay Cees—Recorder, Orchestra, Plays, Quill and Scroll, Quiverian—Activities Editor, Student Council, Variety Show, Operetta.

WILLIAM L. KEMP—Football.

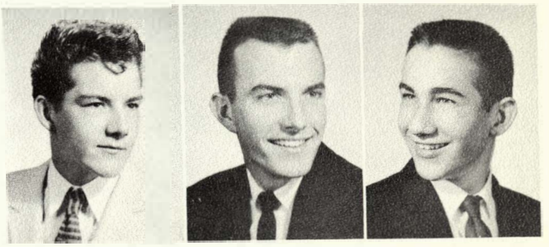

Phil Jenkins | Richard Jenkins | Larry Johnson

Roger Johnson | Sylvia Johnson | Audrey Jones

Neal Kabler | Patricia Kane | Lila Kauten

Helen Kehayias | Dora Kelley | Elven Kelley | Brian Kelly | Carol Keltner | William Kemp

John Kent

David Kerr

Terry Kilburn

Fred Kimball

Bob Klingele

Sandra Klingele

Kenneth Knapp

Larry Kneller

Charles Koonse

JOHN KENT—Band, Classical Club, Dramatics Club, Debate, Design for Living, International Relations, Kay Cees, National Forensic, Plays, Student Council, Variety Show.

DAVID KERR—Boys' "W" Club, Football Letterman, Swimming Team, Track—Letterman-Captain.

TERRY KILBURN

FRED KIMBALL

BOB KLINGELE

SANDRA KLINGELE—Dramatics Club, G.A.A., Girls' Glee Club, Future Teachers Club, Homemakers of Tomorrow, International Relations, Kay Cees, Tyronian, Operetta.

KENNETH KNAPP—A Cappella, Boys' Glee Club, Student Council.

LARRY KNELLER

CHARLES KOONSE—Football.

TOM KOVACH

MIKE KRAFT—Basketball, Football.

SANDRA LEE KRAUSE—Girls' Glee Club, Homemakers of Tomorrow, Kay Cees, Spanish Club, Y-Teens.

EDWARD W. KRISS—Boys' "W" Club, Cross-Country Letterman, Debate, National Forensic, Student Council—President, Track Letterman.

JUDY KUNKLER—Chemistry Club, Debate, Kay Cees, National Forensic, Pantograph, Quill and Scroll, Spanish Club, Operetta.

BOB KYNER—Band—Secretary, Track Team.

JOYCE LAKE—A Cappella, Dramatics Club, Girls' Glee Club, Kay Cees, Operetta.

JIM LARKIN

MARY JO LEACH—Dramatics Club, G.A.A.—Treasurer, Girls' League Representative, Kay Cees, Tyronian, Operetta.

DEAN A. LEBESTKY—Debate, Design for Living, Football, National Forensic, Student Council.

RALPH H. LEININGER—Fencing Club.

WILLIAM H. LEMMER

Tom Kovach

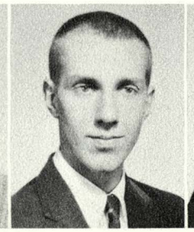
Mike Kraft

Sandra Krause

Edward Kriss

Judy Kunkler

Bob Kyner

Joyce Lake

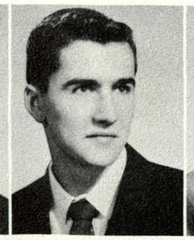
Jim Larkin

Mary Jo Leach

Dean Lebestky

Ralph Leininger

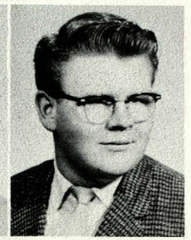
William Lemmer

William Lewis

Vance Liston

Ronald Lobner

Bob Lockard

John Longfellow

Shirley Lorton

WILLIAM S. LEWIS—Basketball.

VANCE LISTON

RONALD LOBNER

BOB LOCKARD

JOHN LONGFELLOW—Student Council.

SHIRLEY ANN LORTON—Art Club, Dramatics Club—President, French Club—Secretary-President, Kay Cees—Vice-President, National Thespian—Honor Vice-President, Plays, Quill and Scroll, Quiverian—Sports Editor, Splash Club, Operetta, International Relations, Variety Show.

DORA LOVE—Classical Club, Future Nurses Club, G.A.A., Variety Show, Operetta, Y-Teens.

CAROLYN LOWE—A Cappella, Classical Club, G.A.A., Girls' Glee Club, Girls' "W" Club, Future Teachers Club, Horizon Club, Kay Cees, Splash Club, Operetta, Y-Teens.

LINDA LUMLEY—G.A.A., Girls' League Representative, Homemakers of Tomorrow, Kay Cees.

PAUL MACIAS

ALICE JOY MACKISH—Dramatics Club, Design for Living, German Club, Girls' League Council and Representative, Homemakers of Tomorrow, International Relations, Kay Cees—Treasurer, National Thespian, Orchestra--Concert-mistress, Plays, Quiverian, Operetta.

CHUCK MADDEN—Boys' "W" Club, Cross-Country Letterman—Co-Captain, Track Letterman.

PHYLLIS MADER—Accompanist, A Cappella, Dramatics Club, Debate, Future Nurses Club, Girls' Glee Club, Girls' League Council and Representative, National Forensic, Student Council, Variety Show, Operetta.

MARILYN MAHALE—Junior Class Secretary, Dramatics Club—Secretary, G.A.A., Girls' League Council—Secretary-Treasurer—Vice-President, Girls' League Representative, International Relations, Kay Cees, National Thespian, Orchestra, Plays, Story-telling Club—President, Variety Show, Operetta, Y-Teens.

TERRY MAHANY—Boys' "W" Club, Cross Country, Football Letterman, Track Team.

RONDA MALOTT—Dramatics Club, Girls' Glee Club, Homemakers of Tomorrow, Horizon Club, Kay Cees.

CAROL LOUISE MALOTTE—Homemakers of Tomorrow, Horizon Club.

JOSEPH WALTER MANLEY—Classical Club, Dramatics Club, Design for Living, Fencing Club, Kay Cees, National Thespian, Photography Club, Plays, Physics Club—President, Science Field Club, Variety Show, Operetta.

MARGARET K. MANSON—Homemakers of Tomorrow, Kay Cees.

RANDY MARQUIS

GARY MARTIN—Chemistry Club, Design for Living, Football, German Club, Physics Club.

Dora Love

Carolyn Lowe

Linda Lumley

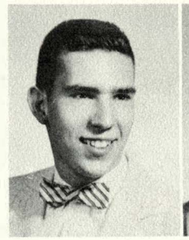
Paul Macias

Alice Joy Mackish

Chuck Madden

Phyllis Mader

Marilyn Mahale

Terry Mahany

Carol Malotte

Ronda Malott

Joseph Manley

Margaret Manson

Randy Marquis

Gary Martin

Jerry Martin | Larry Martin | Sandra Martin | Raymond Maskill | Jeannie Mathews | Nina Matsukevich

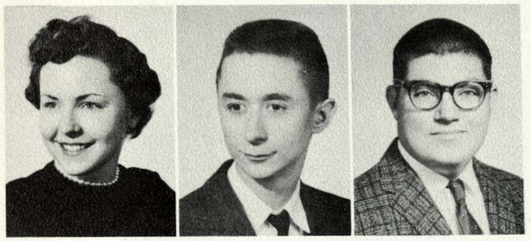

Charlotte Mauldin | Gerald McAllister | Colin McCarthy

Marcella McClanahan | Anna B. McClatchey | Robert McCoy

Geecoulia McCrary | Gloria McCray | Barney McCubbin

JERRY MARTIN—Hi-Y, Orchestra.

LARRY MARTIN

SANDRA MARTIN—Dramatics Club, G.A.A., Girls' League Representative, Kay Cees, Plays, Y-Teens.

RAYMOND MASKIL—Classical Club.

JEANNIE MATHEWS—Classical Club, Dramatics Club, Future Nurses Club, G.A.A., Girls' League Representative, Kay Cees, National Thespian Sec. Pantograph, Plays, Quill and Scroll, Splash Club, Operetta.

NINA MATSUKEVICH—Dramatics Club, Girls' League Representative, Homemakers of Tomorrow—Vice-President, Kay Cees, Quiverian, Splash Club, Operetta, Sophomore Class Secretary.

CHARLOTTE MAULDIN—Homemakers of Tomorrow, Kay Cees, Spanish Club.

GERALD D. McALLISTER

COLIN McCARTHY—Photography Club.

MARCELLA McCLANAHAN—Girls' League Representative, Horizon Club, Kay Cees, Tyronian.

ANNA B. McCLATCHEY—G.A.A., Girls' Glee Club, Homemakers of Tomorrow, International Relations.

ROBERT WILLIAM McCOY—Tumbling Team—Captain.

GEECOULIA McCRARY—Chemistry Club, Classical Club, Future Nurses Club.

GLORIA McCRAY—Accompanist, A Cappella, Classical Club, Girls' Glee Club, Operetta, Y-Teens.

BARNEY McCUBBIN—Hollywood Club.

ROBERT LEE McGILL

JIM McGINNIS—Art Club, Hi-Y.

SANDY McKINZIE—Cheerleader—Reserve, Dramatics Club, G.A.A., Kay Cees, Pantograph, Student Council, Operetta.

EDDIE E. McNEIL—Football.

PEGGY JEAN McNEIL—Dramatics Club, G.A.A., Homemakers of Tomorrow, Horizon Club, Kay Cees.

CLARISSA MEARS—Kay Cees, Spanish Club, Student Council, Operetta.

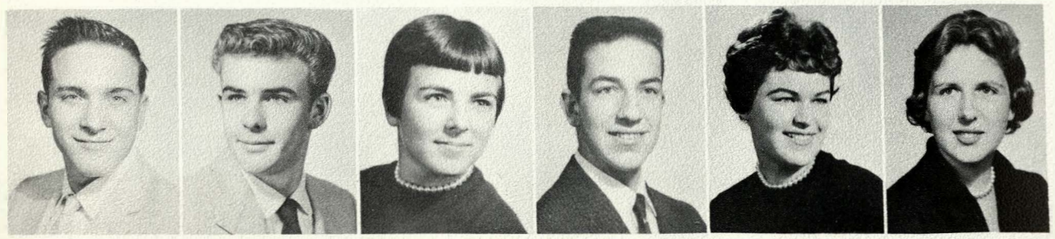

Robert McGill | Jim McGinnis | Sandy McKinzie | Eddie McNeil | Peggy McNeil | Clarissa Mears

Gary Meggs | Karen Melton | Joyce Melvin | Ray Merrick | Karen Merritt | Robert Merritt

GARY R. MEGGS—Basketball, Football Letterman.

KAREN MELTON—Accompanist, Classical Club, Future Nurses Club, Girls' League Representative, Kay Cees.

JOYCE MARIE MELVIN—Kay Cees.

RAY MERRICK

KAREN MERRITT—Girls' Glee Club, Kay Cees, Operetta.

ROBERT MERRITT—Band, Chemistry Club—Vice-President, Kay Cees, Plays, Science Field Club, Design for Living—Secretary-Treasurer, German Club—Vice-President.

CHARLES METZGER

CARLENE RUTH MICHAEL—Y-Teens.

JOE MICHALSKI

DAVID MILLER—Band—Sgt.-at-Arms, Football, Fencing Club, Orchestra, Physics Club, Pep Band, Variety Show, Operetta.

LOIS ANN MILLER

MELISSA MILLER—Classical Club, Dramatics Club, French Club—Vice-President, International Relations, Kay Cees, National Thespian, Pantograph, Quill and Scroll.

ROSA MAY MILLER—Y-Teens.

JOHN MILLS

LARRY MILLS—Tumbling Team.

HARVEY LEE MITCHELL

JERRY MITCHELL

MARGARET MOAT—Debate, Future Nurses Club, Kay Cees, National Forensic, Spanish Club, Splash Club.

GLENNA MOBERLY—Future Nurses Club, Girls' Glee Club.

ROBERT P. MOFFITT—Classical Club, Football.

JIM L. MOHART—Hi-Y.

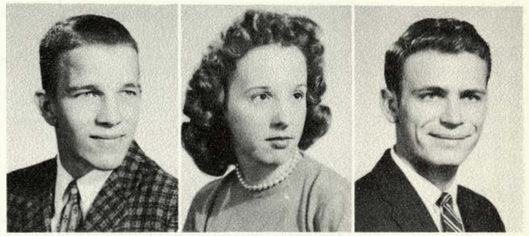

Charles Metzger | Carlene Michael | Joe Michalski

David Miller | Lois Ann Miller | Melissa Miller

Rosa May Miller | John Mills | Larry Mills

Harvey Mitchell | Jerry Mitchell | Margaret Moat | Glenna Moberly | Robert Moffitt | Jim Mohart

Delores Moore

George Moore

Mary Moore

Maria Morales

Norman Morasch

Dennis Morgan

Duane Morris

Shirley Morris

Jeanette Morton

Jacqueline Mullinix

James Murphy

Bill Murrill

David Nelson

Opzerine Nero

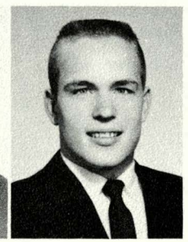
Bob Nickels

DELORES MOORE—French Club, Kay Cees, Y-Teens.

GEORGE MOORE

MARY LEE MOORE—G.A.A., Kay Cees, Y-Teens.

MARIA ELENA MORALES—Biology Club, Classical Club, Future Nurses Club, Girls' Glee Club, Kay Cees, Plays, Variety Show, Y-Teens.

NORMAN MORASCH—Band, Orchestra.

DENNIS L. MORGAN—Boys' Glee Club.

DUANE MORRIS

SHIRLEY ANN MORRIS—G.A.A., Horizon Club, Y-Teens.

JEANETTE MORTON—French Club, Tyronian.

JACQUELINE MULLINIX—Art Club—Secretary, Design for Living, Homemakers of Tomorrow, Operetta, International Relations—Vice-President, Kay Cees, Student Council, Plays.

JAMES LEE MURPHY—Boys' "W" Club, Basketball, Football, Swimming Letterman.

BILL MURRILL—Boys' "W" Club, Track Letterman.

DAVID NELSON—Cross-Country, Football, Track Team.

OPZERINE NERO—Classical Club, G.A.A., Girls' "W" Club, International Relations, Kay Cees, Y-Teens.

BOB NICKELS—Boys' "W" Club, Football Letterman, Track Team.

DICK NORMAN

CAROLEE NUNAMAKER—Homemakers of Tomorrow, Kay Cees, Spanish Club.

NANCY NYSTROM—Dramatics Club, Homemakers of Tomorrow, Kay Cees.

LINDA KAY O'BANION—Debate, Design for Living, National Forensic, Y-Teens.

JERALD O'DONNELL

KARL OESCH—Chemistry Club, Classical Club, C.Q. Club—Secretary, Fencing Club, Physics Club, Track Manager, Track Letterman.

Dick Norman

Carolee Nunamaker

Nancy Nystrom

Linda O'Banion

Jerald O'Donnell

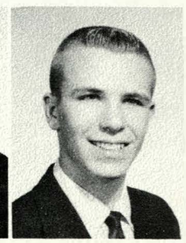
Karl Oesch

Dave Ogden

John Oman

Joe Ortega

Beatrice Owen

Charles Palmgren

Jacqueline Paramore

DAVE OGDEN

JOHN OMAN—Boys' "W" Club, Basketball Letterman, Classical Club, Student Council, Track Letterman.

JOE ORTEGA—Spanish Club.

BEATRICE OWEN—Homemakers of Tomorrow.

CHARLES PALMGREN—Boys' "W" Club, Chemistry Club, Football Letterman, Student Council, Track Team.

JACQUELINE PARAMORE—Chemistry Club, Design for Living, G.A.A., Future Teachers Club, Kay Cees, Orchestra, Variety Show, Operetta.

LAURA PARKER—G.A.A., Homemakers of Tomorrow, Kay Cees, Tyronian, Y-Teens.

LUELLA PARKER—G.A.A., Homemakers of Tomorrow, Horizon Club, Kay Cees, Student Council, Tyronian, Y-Teens.

MARGARET F. PARKER—G.A.A.—Vice-President, Girls' "W" Club.

TERRY PATTERSON—Basketball, Football, Track Letterman.

GENNIE LEE PAXSON—Art Club—President, Cheerleader—Varsity Co-Captain, Dramatics Club, G.A.A., International Relations, Kay Cees, Plays, Student Council, Operetta.

LARRY PAYNE—Boys' "W" Club, Baseball Letterman, Basketball Manager, Band, Football Letterman, Student Council, Track Team.

LLOYD J. PEAK, JR.

PATRICK C. PEELLE—Golf Letterman.

HARRY PENNOCK

LEONA JUNE PERRY—Art Club, Y-Teens.

CAROLYN PETERS—Design for Living, G.A.A., Girls' League Representative, Future Teachers Club, Kay Cees, Quill and Scroll, Quiverian—Club Editor.

KAREN PETERSON—Accompanist, A Cappella, Classical Club, Dramatics Club, Design for Living, Future Teachers Club, International Relations, Kay Cees, National Thespian, Plays, Student Council, Variety Show, Operetta.

KENNETH PHALP—Chemistry Club, French Club.

ERNIE PHILLIPS—Hollywood Club.

JANET PIERSON—A Cappella, Girls' Glee Club, Operetta.

Laura Parker

Luella Parker

Margaret Parker

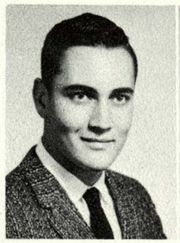
Terry Patterson

Gennie Paxson

Larry Payne

Lloyd Peak

Patrick Peelle

Harry Pennock

Leona Perry

Carolyn Peters

Karen Peterson

Kenneth Phalp

Ernie Phillips

Janet Pierson

Nicholas Popoff

Jim Porter

Linda Porter

Jim Post

Jerry Prichard

Dale Proffitt

Patsy Pruneda

Barbara Purnell

Kathy Quinn

Scottie Ragsdale

Jim Rains

Martha Ramsey

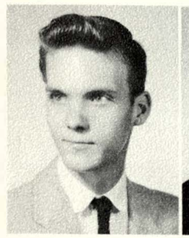
Bob Rankin

Madonna Ray

Carl Reynolds

NICHOLAS POPOFF—Physics Club, Student Council.

JIM PORTER—Boys' "W" Club, Classical Club, Dramatics Club, Basketball Manager, National Thespian, Plays, Radio Production, Tennis Letterman.

LINDA JEAN PORTER

JIM POST—Art Club.

JERRY PRICHARD—Dramatics Club, Design for Living, Horizon Club, Kay Cees, Orchestra, Tyronian, Variety Show, Banner Girl.

DALE PROFFITT—International Relations.

PATSY PRUNEDA—G.A.A., Girls' "W" Club, Tyronian, Banner Girl.

BARBARA LOU PURNELL—Kay Cees.

KATHY QUINN—Classical Club, Future Nurses Club—Vice-President, German Club, Homemakers of Tomorrow, Kay Cees, Plays, Ushers Club.

SCOTTIE JANE RAGSDALE—Dramatics Club, G.A.A., Homemakers of Tomorrow, Kay Cees—Secretary, Pantograph, Plays, Quill and Scroll, Spanish Club—President, Operetta.

JIM RAINS

MARTHA RAMSEY—Dramatics Club—Treasurer, G.A.A., Girls' League Council, Girls' "W" Club, Future Teachers Club—President, Kay Cees, Plays, Spanish Club, Operetta.

BOB RANKIN—Football Letterman, Fencing Club, Student Council.

MADONNA JEAN RAY—Band, G.A.A., Variety Show, Operetta.

CARL LEE REYNOLDS—Tumbling Team.

JOAN REYNOLDS

GARY RICHARDSON—Boys' "W" Club, Debate, French Club—Sgt. at Arms, Football Letterman, Hollywood Club, Hi-Y, National Forensic, Student Council, Track Letterman, Tumbling Team.

MIKE RIFFEL—Physics Club.

DALE RITTER—Classical Club, German Club, Orchestra—President, Pep Band, Variety Show, Operetta.

JAMES ROBERTS—Basketball.

SHARON ROBERTS—Dramatics Club, G.A.A., Girls' League Representative, Kay Cees, Pantograph, Quill and Scroll, Radio Production, Student Council, Tyronian, Y-Teens, Banner Girl.

Joan Reynolds

Gary Richardson

Mike Riffel

Dale Ritter

James Roberts

Sharon Roberts

B. J. Robinson

Mike Rodriguez

Wayne Rogers

John Rose

Pamela Rose

Patrick Ross

B. J. ROBINSON

MIKE A. RODRIGUEZ—Chess Club, International Relations, Physics Club, Spanish Club, Student Council, Track Team.

WAYNE ROGERS

JOHN ROSE—Football, Tumbling Team.

PAMELA JO ROSE—G.A.A., A Cappella, Girls' Clee Club, Homemakers of Tomorrow, Kay Cees, Splash Club, Variety Show, Operetta.

PATRICK ROSS—A Cappella, Boys' Glee Club, Variety Show, Operetta.

FRANCES RUIZ—G.A.A.—Secretary, Girls' "W" Club, Spanish Club.

LARRY RUPP—Baseball, Cross-Country, Track Team.

SHARON RUSSELL—Kay Cees.

JOYCE SACKMAN—Future Nurses Club, G.A.A., Girls' League Representative, Homemakers of Tomorrow, Kay Cees, Orchestra, Variety Show.

ROY SAFFOLD—Chemistry Club, Debate, Fencing Club, Future Teachers Club, National Forensic, Physics Club, Radio Production.

BILL SANDIN—Dramatics Club, Fencing Club.

JOYCE E. SCHICK—Homemakers of Tomorrow, Kay Cees.

BEVERLY A. SCHRAGE—Y-Teens.

GARY G. SCHRIVER—Football, Fencing Club.

DEAN SCHURR—Boys' "W" Club, Football Letterman, Track Team.

DEANNE SCOTT—International Relations.

JANE SCOTT—G.A.A., Homemakers of Tomorrow, Kay Cees, Tyronian.

BETTY ANNE SELBE—Art Club, Tyronian.

CAROL SELDOMRIDGE—Girls' "W" Club, Kay Cees, Y-Teens, G.A.A.—Senior Manager.

CHARLES F. SELF—Boys' Glee Club, Fencing Club, Hollywood Club, Hi-Y, Kay Cees.

Frances Ruiz

Larry Rupp

Sharon Russell

Joyce Sackman

Roy Saffold

Bill Sandin

Joyce Schick

Beverly Schrage

Gary Schriver

Dean Schurr

Deanne Scott

Jane Scott

Betty Selbe

Carol Seldomridge

Charles Self

Robert Seredich

Carole Serene

Diane Serwon

Paul Serwon

Walter Serwon

Harvey Sewell

Robert Shaumeyer

Deanna Shaw

Claudia Sheley

Kay Shelleda

John Sheridan

Judy Sherwin

Jerry Shingleton

Joyce Shirley

Judy Shirley

ROBERT JOSEPH SEREDICH—Dramatics Club, National Thespian.

CAROLE SERENE—Art Club, G.A.A., Girls' "W" Club, Splash Club, Tyronian.

DIANE SERWON—Chemistry Club, Classical Club, Spanish Club.

PAUL SERWON—Boys' "W" Club, Baseball, Basketball, Football Letterman.

WALTER F. SERWON

HARVEY SEWELL

ROBERT W. SHAUMEYER—Football.

DEANNA SHAW—Cheerleader—Reserve, Cheerleader—Varsity Co-Captain, Dramatics Club, G.A.A., Homemakers of Tomorrow, International Relations, Kay Cees, Plays.

CLAUDIA SHELEY—Dramatics Club, French Club, Homemakers of Tomorrow, Kay Cees, National Thespian, Plays, Operetta.

KAY SHELLEDA—Dramatics Club, Girls' Glee Club, Plays.

JOHN R. SHERIDAN

JUDY E. SHERWIN—Design for Living, Future Teachers Club, International Relations, Kay Cees, Spanish Club.

JERRY LEE SHINGLETON—Basketball, Football.

JOYCE SHIRLEY—Dramatics Club, Kay Cees, Student Council, Story Telling Club.

JUDY SHIRLEY—Dramatics Club, Girls' League Council and Representative, Homemakers of Tomorrow, Kay Cees, Tyronian—President, Plays, Operetta.

DOROTHY SIMPSON—Art Club, Dramatics Club, International Relations, Kay Cees, Quill and Scroll, Quiverian—Senior Editor, Spanish Club, Operetta, Plays.

PEGGY SUE SIMS—Classical Club, Dramatics Club, Future Nurses Club, Librarian Assistant, Kay Cees, Splash Club, Story-Telling Club, Y-Teens.

GLENNA LEE SLITER—Dramatics Club, Homemakers of Tomorrow, International Relations, Kay Cees.

BRUCE SMITH—Boys' "W" Club, Golf Letterman.

CAROLYN MARIE SMITH—Classical Club, Kay Cees.

FRANK SMITH—A Cappella, Boys' Glee Club, Fencing Club, Spanish Club, Student Council, Variety Show, Operetta.

Dorothy Simpson

Peggy Sims

Glenna Sliter

Bruce Smith

Carolyn Smith

Frank Smith

Helen Smith

Judy Smith

Marilyn Smith

Sharon Smith

William Smith

James Snider

HELEN E. SMITH—Girls' Glee Club.

JUDY E. SMITH—Chemistry Club, Dramatics Club, Debate, French Club, G.A.A., Kay Cees, National Forensic.

MARILYN SMITH—Glee Club, Kay Cees, Plays, Tyronian.

SHARON SMITH—Classical Club, Dramatics Club, Future Nurses Club, Plays.

WILLIAM SMITH—Band, Boys' Glee Club, Football.

JAMES SNIDER—Swimming Letterman.

LUPE SOSA

VICKI SOUDERS

VERN F. SOUTH—Football.

LARRY SOWERS—Orchestra, Plays, Variety Show, Operetta.

JULIA SPEER—Art Club, Dramatics Club, Kay Cees, National Art Honor Society, Spanish Club, Splash Club, Operetta.

ROBERT SPEER—Classical Club, Design for Living, International Relations, Kay Cees, Physics Club—President, Science Field Club. Student Council.

SUSAN SPIDLE—Y-Teens.

LARRY STAHL—Hollywood Club

ROBERT OVERMAN STANLEY, JR.—Boys' "W" Club, Baseball, Basketball, Football Letterman.

GARY L. STATON—A Cappella, Baseball, Boys' Glee Club, Football, Operetta.

C. H. STEELE—German Club, Golf Letterman, Kay Cees, Physics Club.

JOHN STEPHEN—Debate, National Forensic, Spanish Club.

KENDALL STEPHENSON—Baseball, Basketball, Tennis Team.

IRMA STEWART—A Cappella, Classical Club, Debate, Girls' Glee Club, Girls' League Representative, Kay Cees, Variety Show, Operetta, Y-Teens.

VINCENT STONESTREET—Track Team.

Lupe Sosa

Vicki Souders

Vern South

Larry Sowers

Julia Speer

Robert Speer

Susan Spidle

Larry Stahl

Robert Stanley

Gary Staton

C. H. Steele

John Stephen

Kendall Stephenson

Irma Stewart

Vincent Stonestreet

Jim Storm

Melvin Story

Ila Mae Straub

Carol Strickland

Richie Strohl

Jim Stroup

Teana Stuart

Michael Sullivan

Eddie Sutton

Linda Sutton

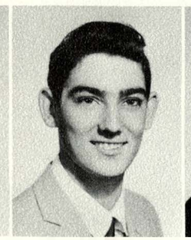
Ernest Sylva

Sherry Talkin

Joe Tasler

Rozina Tatum

Dale Taylor

JIM STORM

MELVIN W. STORY—Hollywood Club, Hi-Y, Tumbling Team, Ushers Club.

ILA MAE STRAUB—Art Club—Treasurer, Ushers Club.

CAROL STRICKLAND—Art Club, Cheerleader—Reserve, Cheerleader—Varsity, Classical Club, Debate, Design for Living, French Club, International Relations, Kay Cees, National Art Honor Society, National Forensic, National Thespian, Pantograph, Plays, Quill and Scroll, Splash Club, Student Council, Operetta.

RICHIE STROHL—Dramatics Club, Kay Cees, Plays, Quiverian, Student Council, Tyronian, Girls' League Council, Banner Girl.

JIM STROUP—Basketball, Hi-Y, Track Team.

TEANA MAE STUART—Dramatics Club, Student Council, Y-Teens.

MICHAEL EUGENE SULLIVAN

EDDIE SUTTON—Football.

LINDA SUTTON—Girls' Glee Club, Girls' League Representative, Kay Cees.

ERNEST SYLVA

SHERRY TALKIN—Kay Cees, Tyronian.

JOE WARD TASLER—Boys' "W" Club, Cross-Country Letterman, Track Letterman, C. Q. Club.

ROZINA TATUM—Y-Teens.

DALE TAYLOR

GAYLE LEILAN TAYLOR—Dramatics Club, Homemakers of Tomorrow, Horizon Club, Plays, Ushers Club, Y-Teens.

ALEXANDRIA D. TERBOVICH—French Club, Homemakers of Tomorrow.

GEORGE TERBOVICH—Art Club, Classical Club, Dramatics Club, Plays, Spanish Club.

BARBARA THOMAS—Dramatics Club, Girls' League Representative.

BILL THOMAS—Boys' "W" Club, Baseball Letterman, Basketball, Football Letterman.

HELEN M. THOMAS—G.A.A., Kay Cees, Tyronian, Y-Teens.

Gayle Taylor

Alexandria Terbovich

George Terbovich

Barbara Thomas

Bill Thomas

Helen Thomas

James Thomas

Ronnie Thompson

Jan Thornburgh

Dale Thrasher

Howard Tice

John Trainor

JAMES THOMAS—Tennis Team.

RONNIE THOMPSON

JAN THORNBURGH—Girls' League Representative, Homemakers of Tomorrow, Kay Cees, Y-Teens.

DALE C. THRASHER—Boys' "W" Club, Chess Club, Classical Club, Cross-Country Letterman-Manager, Hi-Y, Track Letterman-Manager.

HOWARD W. TICE—A Cappella, Boys' Glee Club—Vice-President, Hollywood Club, Ushers Club, Variety Show, Operetta.

JOHN TRAINOR—Basketball Letterman, Boys' "W" Club, Debate, National Forensic, Track Team.

JERRIE SUE TRANTUM—Classical Club, Dramatics Club, Future Nurses Club, Girls' League Council, International Relations, Kay Cees, National Thespian—Historian, Plays, Quill and Scroll, Quiverian—Editor-in-Chief, Spanish Club, Variety Show, Operetta.

SHARON PATRICIA TREMAINE—Debate, Homemakers of Tomorrow, Y-Teens.

JOHN TRITLE—Ushers Club.

DALE TROUTMAN

GEORGE TRZOK

PEGGY JOANN TURLEY—Kay Cees, Y-Teens.

IRENE VARGAS

WILLIE VAUGHN, JR.—Boys' "W" Club, Basketball, Football Letterman, Hollywood Club.

RONALD VERKLER—Band.

JULIANNE ELIZABETH VERRIER—Dramatics Club, Design for Living, International Relations, Kay Cees, National Thespian, Orchestra, Plays.

LINDA KAYE VOLZ—Dramatics Club, Future Nurses Club, Girls' League Council, Girls' League Representative—President, National Thespian, Plays, Operetta.

VERNON VOORHEES—Swimming Team, Spanish Club.

LARRY VUJNOVICH—Baseball, Chess Club, Design for Living, Kay Cees, Physics Club, Spanish Club.

DONALD WASKO—Hi-Y.

LINDA LEE WATERS—Dramatics Club, Kay Cees, Orchestra, Plays, Student Council, Tyronian—Secretary, Variety Show, Operetta.

Jerrie Sue Trantum

Sharon Tremaine

John Tritle

Dale Troutman

George Trzok

Peggy Turley

Irene Vargas

Willie Vaughn

Ronald Verkler

Julianne Verrier

Linda Volz

Vernon Voorhees

Larry Vujnovich

Donald Wasko

Linda Waters

Sandra Way

Kenneth Webb

Robert Webber

Juanita Weinland

June Welburn

Gerald Werp

Robert Wesley

Rod Wessel

Ernest West

Richard Whitaker

Barry White

Nadine White

Robert White

Sam White

Edward Whitmill

SANDRA WAY—Dramatics Club, French Club, Future Nurses Club, Girls' League Representative, Kay Cees, Splash Club.

KENNETH L. WEBB—Football Letterman, Track Team.

ROBERT ALLAN WEBBER

JUANITA WEINLAND—Classical Club, G.A.A., Girls' Glee Club, Homemakers of Tomorrow.

JUNE WELBURN—French Club, Homemakers of Tomorrow, Kay Cees, Y-Teens.

GERALD WERP—Hi-Y—Vice-President.

ROBERT L. WESLEY—Boys' "W" Club, Basketball, Football, Track Letterman.

ROD WESSEL—Cross-Country, Kay Cees, Swimming Team.

ERNEST WEST—Fencing Club, Hollywood Club.

RICHARD R. WHITAKER—Boys' "W" Club, Basketball, Golf Letterman—Co-Captain, Physics Club.

BARRY WHITE—Classical Club, Football, Radio Production, Track Team.

NADINE WHITE—Y-Teens.

ROBERT WM. WHITE

SAM WHITE—Classical Club, Dramatics Club, International Relations, Plays.

EDWARD WHITMILL

SHARON SUE WIBER—Band, Dramatics Club, G.A.A., Girls' League Representative, Girls' "W" Club, Future Teachers Club, Kay Cees, Majorette, National Thespian, Plays, Splash Club, Variety Show, Operetta.

CHUCK WILCOX—Dramatics Club, Kay Cees—Sgt.-at-Arms, National Thespian, Pantograph, Quill and Scroll.

DIXIE LEE WILLIAMS—Dramatics Club, G.A.A., Girls' "W" Club.

JANIS WILLIAMS—Dramatics Club, Future Nurses Club, Homemakers of Tomorrow, International Relations, Kay Cees.

LEE ANNA WILLIAMSON—Dramatics Club, Design for Living, Future Teachers Club, International Relations, Kay Cees, Spanish Club, Student Council.

SAMUEL WILLINS

Sharon Wiber

Chuck Wilcox

Dixie Williams

Janis Williams

Lee Anna Williamson

Samuel Willins

Jeffrey Wilson

Sonja Wilson

Webb Winn

Deloris Wogan

Bonnie Wood

Kathryn Wood

JEFFREY WILSON—Boys' "W" Club, Debate, Football Letterman, National Forensic, Student Council, Track Letterman.

SONJA WILSON—Future Teachers Club, Homemakers of Tomorrow, Kay Cees, Orchestra, Student Council, Banner Girl.

WEBB WINN

DELORIS WOGAN—Homemakers of Tomorrow.

BONNIE WOOD—Accompanist, Dramatics Club, Girls' Glee Club, Homemakers of Tomorrow, International Relations, Kay Cees, Operetta.

KATHRYN WOOD—A Cappella, Future Nurses Club, Girls' Glee Club, Ushers Club—Secretary, Variety Show, Operetta.

CHARLES EUGENE WOODS—Boys' "W" Club, Cross-Country Letterman, Track Letterman.

RAYMOND WOODSON—Chemistry—Senior Lab. Assistant, Tumbling Team.

KAREN LOREE WRIGHT—Girls' Glee Club—Vice-President.

ROY WRIGHT

BONNIE LEE WYATT—Dramatics Club, French Club, Future Nurses Club, Future Teachers Club, Homemakers of Tomorrow, Horizon Club, International Relations, Kay Cees, Plays, Radio Production, Operetta, Y-Teens.

PATRICIA WYNN—Classical Club, Girls' League Council, Kay Cees, Spanish Club, Student Council, Variety Show, Operetta.

ROBERT WYTESKO—Football.

KENNETH E. YADON—Spanish Club.

DAVID A. YEAGER

DOUG YERGOVICH

JOHN YOUNG—Band, Classical Club, Orchestra.

DAVE ZAGAR

JANICE ZIMMERMAN—Dramatics Club, Design for Living, G.A.A., Future Teachers Club—Historian, International Relations—Secretary, Kay Cees, Physics Club, Quill and Scroll, Quiverian—Administration Editor, Spanish Club, Student Council.

DUANE ZUTTERMAN—Hi-Y—World Brotherhood Chairman.

ALEX ZWIRNER—French Club—Assistant Treasurer.

Charles Woods

Raymond Woodson

Karen Wright

Roy Wright

Bonnie Wyatt

Patricia Wynn

Robert Wytesko

Kenneth Yadon

David Yeager

Dough Yergovich

John Young

Dave Zagar

Janice Zimmerman

Duane Zutterman

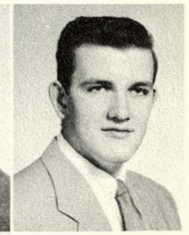
Alex Zwirner

we're the seniors

Leap year king!?

It's bigger than both of us

MMMM—Sweet Nothings

Quiet—genius at work

Have antenna—will travel

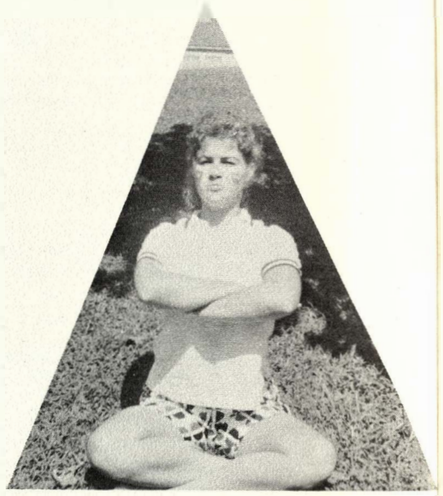

Me want Tom-Tom!

Man, like wow!

Life in the jungle

Oh, what a tangled web we weave!

mighty, mighty seniors

INV '83

YEARBOOK HOUSE
KANSAS CITY 6, MISSOURI
TORONTO 1, ONTARIO
Lithographed in U. S. A. by Yearbook House
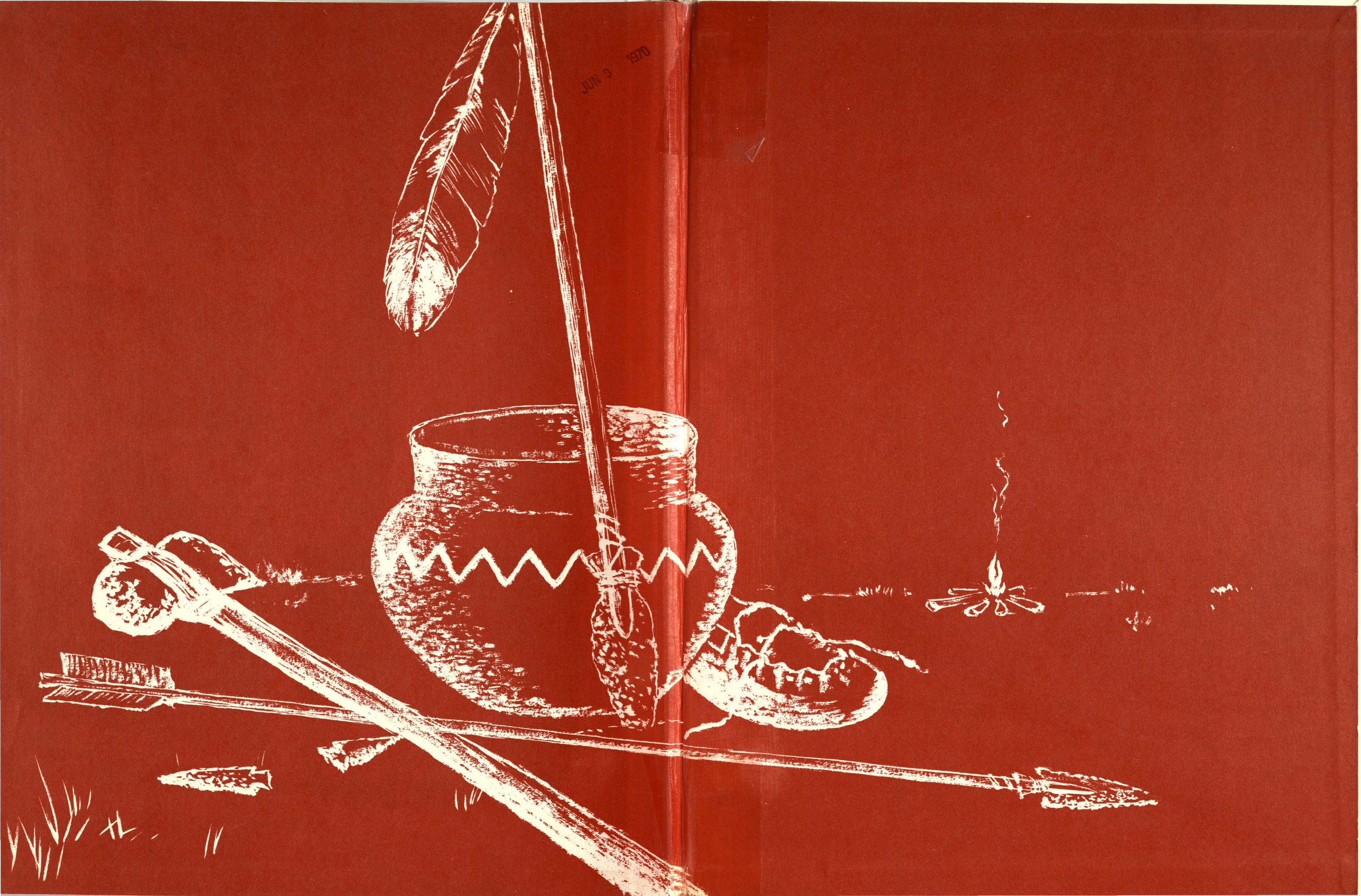
JUN 9 1970